

Medication Review

MEDITECH
E X P A N S E

This course will guide you through the process of managing medications in Expanse.

Subtle on screen elements of the LIVE system may vary from what is shown within this course; however, the functionality is as shown.

Orders T-TEST 70M - MEDITECH x +

https://webacute.mountrnity.org/cectest/s0000119953561523/

Return To Home Workload Chart Document Orders Sign Compose More Suspend

Orders Search Medications Search Sets Hold Queue

Manage Medications by Name Last Reconciled 02/01/19 by Tracy Sheehan, MD Reconcile

Search Orders Outstanding

click on the chevron

T-Test, Bob
70, M · 08/07/1948
MRN# M000003033

Arrived REG AMB, PG.CARDSC

Visit Date: 02/01/19

Search Chart

▼ Allergies
No Data to Display

▼ Vital Signs
No Data to Display

▼ Problems
No Data to Display

▶ Home Meds
Not Confirmed

▶ Lab Results Last 24 Hrs
Most Recent

▶ Diagnostic Imaging Reports

▼ Provider Notes Last 24 Hrs

We begin on the Orders screen. To open this section, click on the chevron to the left of 'Manage Medications'.

Orders T-TEST 70M - MEDITECH x +

https://webacute.mountrnity.org/cectest/s0000119953561523/

Return To Home Workload Chart Document Orders Sign Compose More Suspend

Orders Search Medications Search Sets Hold Queue

Manage Medications by **Name** Last Reconciled 02/01/19 by Tracy Sheehan, MD Reconcile

Medication	Date
amoxicillin 500 mg PO BID	02/01/19
apixaban 5 mg PO BID	02/01/19
metformin 500 mg PO BID	02/01/19
metoprolol succinate ER 50 mg PO DAILY	02/01/19
ondansetron HCl (Zofran) 8 mg PO TID PRN	02/01/19
oxycodone-acetaminophen 5-325 mg (Percocet) 1 tab PO Q8H	02/01/19
prednisone 20 mg PO BID	02/01/19
tetracycline 500 mg PO Q12H	Discontinued

Manage Orders Search Orders Outstanding

T-Test, Bob
70, M · 08/07/1948
MRN# M000003033

Arrived REG AMB, PG.CARDSC
Visit Date: 02/01/19

Search Chart

Allergies
No Data to Display

Vital Signs
No Data to Display

Problems
No Data to Display

Home Meds
Not Confirmed

Lab Results Last 24 Hrs
Most Recent

Diagnostic Imaging Reports

Provider Notes Last 24 Hrs

There are different ways we can sort this list. To view them, click the 'Name' button.

Manage Medications by	Name	Last Reconciled	Reconcile
>	amoxicillin 500 mg	02/01/19	
>	apixaban 5 mg PO	02/01/19	
>	metformin 500 mg	02/01/19	
>	metoprolol succinate	02/01/19	
>	ondansetron HCl (Zofran) 8 mg PO TID PRN	02/01/19	
>	oxycodone-acetaminophen 5-325 mg (Percocet) 1 tab PO Q8H	02/01/19	
>	prednisone 20 mg PO BID	02/01/19	
>	tetracycline 500 mg PO Q12H	02/01/19	Discontinued

Manage Orders Search Orders Outstanding

T-Test, Bob
70, M · 08/07/1948
MRN# M000003033

Arrived REG AMB, PG,CARDSC
Visit Date: 02/01/19

Search Chart

Allergies
No Data to Display

Vital Signs
No Data to Display

Problems
No Data to Display

Home Meds
Not Confirmed

Lab Results Last 24 Hrs
Most Recent

Diagnostic Imaging Reports

Provider Notes Last 24 Hrs

A drop down appears with your options, including Drug Class and Problem. Click on 'Drug Class'.

You'll notice with this view you can only see the Classes. To see the medications prescribed to this patient within the Beta Blocker class, click on the chevron to the left of 'Beta Blockers'.

Orders T-TEST 70M - MEDITECH x +

https://webacute.mountrnity.org/cectest/s0000119953561523/

Return To Home Workload Chart Document Orders Sign Compose More Settings Suspend

Orders Search Medications Search Sets Hold Queue

Manage Medications by **Drug Class** Last Reconciled 02/01/19 by Tracy Sheehan, MD Reconcile

- Aminopenicillin Antibiotic
- Analgesic Opioid Oxycodone Combinations
- Antiemetic - Selective Serotonin 5-HT3 Antagonists
- Beta Blockers Cardiac Selective
 - metoprolol succinate ER 50 mg PO DAILY 02/01/19
- Direct Factor Xa Inhibitors
- Glucocorticoids
- Insulin Response Enhancers - Biguanides
- Tetracycline Antibiotics

Manage Orders Search Orders Outstanding

T-Test, Bob
70, M · 08/07/1948
MRN# M000003033

Arrived REG AMB, PG.CARDSC

Visit Date: 02/01/19

Search Chart

- Allergies
No Data to Display
- Vital Signs
No Data to Display
- Problems
No Data to Display
- Home Meds
Not Confirmed
- Lab Results Last 24 Hrs
Most Recent
- Diagnostic Imaging Reports
- Provider Notes Last 24 Hrs

You can now see the medication name and details; on the right side you may notice the date, which is the last date this was reported as an active medication. Click on 'Drug Class' again.

To view the medications sorted alphabetically by name, select 'Name'.

Medication	Date
amoxicillin 500 mg PO BID	02/01/19
apixaban 5 mg PO BID	02/01/19
metformin 500 mg PO BID	02/01/19
metoprolol succinate ER 50 mg PO DAILY	02/01/19
ondansetron HCl (Zofran) 8 mg PO TID PRN	02/01/19
oxycodone-acetaminophen 5-325 mg (Percocet) 1 tab PO Q8H	02/01/19
prednisone 20 mg PO BID	02/01/19
tetracycline 500 mg PO Q12H	02/01/19

Discontinued

Manage Medications by Name

Last Reconciled 02/01/19 by Tracy Sheehan, MD

Reconcile

click the 'Reconcile' button

Manage Orders Search Orders Outstanding

T-Test, Bob
70, M · 08/07/1948
MRN# M000003033

Arrived REG AMB, PG.CARDSC

Visit Date: 02/01/19

Search Chart

Allergies
No Data to Display

Vital Signs
No Data to Display

Problems
No Data to Display

Home Meds
Not Confirmed

Lab Results Last 24 Hrs
Most Recent

Diagnostic Imaging Reports

Provider Notes Last 24 Hrs

The Reconcile button will appear red when medications have not yet been reconciled for the visit. Click the 'Reconcile' button.

This routine can be used to Confirm, Edit, Add, or Remove 'Active Medications' from the patient's chart. If a nurse or provider changes a medication order significantly, this will be reflected in the details of the order. To show this, begin by editing the order. Click on the drug name for 'Zofran'.

- Dose:** A dropdown menu currently showing "8 mg (2 tabs)". A green callout box with the text "click on '8 mg (2 tabs)'" points to this field.
- *Route:** A dropdown menu showing "PO".
- Frequency:** A dropdown menu showing "TID".
- Reason:** A text input field containing "nausea and vomiting".
- Diagnosis:** An empty text input field.
- Source:** An empty text input field.
- Comment/Note:** A large empty text area.
- Ordering Provider:** A dropdown menu showing "Sheehan, Tracy".
- Last Taken:** A section with three input fields: "Date", "Time" (with a "HHMM" label), and "Recorded Dose".

The background interface shows a list of active medications on the left, including amoxicillin, apixaban, metformin, metoprolol, ondansetron, oxycodone, and prednisone. The top navigation bar includes options like "Return To", "Home", "Workload", "Chart", "Document", "Orders", "Sign", "Compose", "More", and "Suspend".

This brings up the overlay to modify the order. Notice you can change the Dose, Route and Frequency. You can make comments and verify the Last Date and Time the last dose was taken. To edit the dose, click on '8 mg 2 tabs'.

Orders T-TES 70M - MEDITECH x +

https://webacute.mountrnity.org/cectest/s0000119953561523/

Return To Home Workload Chart Document Orders Sign Compose More Suspend

Orders

Manage **Exit** **Queue & Exit**

ondansetron HCl 4 mg tablet (Zofran)

Modify Order Dose *Route Frequency

8 mg (2 tabs) PO TID PRN

Brand Names

History 8 mg (2 tabs) mg nausea and vomiting

Monographs 4 mg (1 tab)

Audit Trail 8 mg (2 tabs)

Reference 16 mg (4 tabs)

Complex Directions

sheehan, Tracy

Last Taken Date Time HHMM Recorded Dose

Confirm

Provider Notes Last 24 Hrs

Change this to '4 mg' by clicking on the option from the drop down.

Next, make this a PRN med. To do so, click the 'PRN' button.

Orders T-TES 70M - MEDITECH x +

https://webacute.mountrnitty.org/cectest/s0000119953561523/

Return To Home Workload Chart Document Orders Sign Compose More Suspend

Orders

Manage Exit Queue & Exit

ondansetron HCl 4 mg tablet (Zofran)

Modify Order

Dose: 4 mg (1 tab) *Route: PO Frequency: TID PRN

Reason: nausea and vomiting

Diagnosis Code:

Source:

Comment/Note:

Ordering Provider: Sheehan, Tracy

Last Taken: Date: Time: HHMM Recorded Dose:

Confirm

Provider Notes Last 24 Hrs

PRN Medications require a reason. This can either be chosen from a drop down menu or typed in as Free Text. This medication already has a pre-filled reason of 'nausea and vomiting'. Click on 'nausea and vomiting'.

- Dose:** 4 mg (1 tab)
- *Route:** PO
- Frequency:** TID, PRN
- Reason:** nausea and vomiting
- Diagnosis Code:** [Empty field]
- Source:** [Empty field]
- Comment/Note:** [Red box highlights this field]
- Ordering Provider:** Shelhan, Tracy
- Last Taken:** [Empty field]
- Recorded Dose:** [Empty field]

A green callout bubble with the text 'click in the 'Comment/Note' field' points to the red-bordered 'Comment/Note' field.

Next, you have an option to enter a comment to explain why this Dose is being changed. Click in the 'Comment/Note' field.

This section can be used to communicate to the providers why a medication change was made. In the 'Comment/Note' field we will type in 'Pt doesn't take daily'.

Orders T-TES 70M - MEDITECH x +

https://webacute.mountrnity.org/cectest/s0000119953561523/

Return To Home Workload Chart Document Orders Sign Compose More Suspend

Orders

Manage **Exit** **Queue & Exit**

ondansetron HCl 4 mg tablet (Zofran)

click the 'Queue & Exit' button

Modify Order

Dose **4 mg (1 tab)** *Route **PO** Frequency **TID** **PRN**

Brand Names

Reason nausea and vomiting

Diagnosis Code

Source

Comment/Note Pt doesn't take daily

Ordering Provider Sheehan, Tracy

Last Taken Date Time HHMM Recorded Dose

Confirm

Provider Notes Last 24 Hrs

Now, click the 'Queue and Exit' button.

Medication	Dosage/Frequency	Date	Action
amoxicillin 500 mg capsule	500 mg PO BID	02/01/19	Confirm
apixaban 5 mg tablet	5 mg PO BID	02/01/19	Confirm
metformin 500 mg tablet	500 mg PO BID	02/01/19	Confirm
metoprolol succinate ER 50 mg capsule sprinkle, ext. release 24 hr	50 mg PO DAILY	02/01/19	Confirm
ondansetron HCl 4 mg tablet (Zofran)	4 mg PO TID PRN	02/01/19	Confirm (checked)
oxycodone-acetaminophen 5 mg-325 mg tablet (Percocet)	1 tab PO Q8H	02/01/19	Confirm
prednisone 20 mg tablet	20 mg PO BID	02/01/19	Confirm

You'll now notice there is a green 'Save' button in the upper right corner. It is possible to change multiple medications before saving, but for now, click the 'Save' button.

- amoxicillin 500 mg PO BID
- apixaban 5 mg PO BID
- metformin 500 mg PO BID
- metoprolol succinate ER 50 mg PO DAILY
- ondansetron HCl 4 mg tablet (Zofran) - Reported 02/01/19. This entry is expanded to show: 4 mg PO TID PRN, nausea and vomiting, Pt doesn't take daily, and buttons for Prescribe, Stop, and Hold.
- oxycodone-acetaminophen 5-325 mg (Percocet) 1 tab PO Q8H
- prednisone 20 mg PO BID
- tetracycline 500 mg PO Q12H - Discontinued

The right sidebar contains patient information: "T-Test, Bob", "70, M · 08/07/1948", "MRN# M000003033", and "Arrived REG AMB, PG.CARDSC". Below this are sections for "Allergies", "Vital Signs", "Problems", "Home Meds", "Lab Results Last 24 Hrs", "Diagnostic Imaging Reports", and "Provider Notes Last 24 Hrs".

You are returned to the main Orders screen; however, you aren't finished with Med Rec. To go back into the reconciliation routine, click the 'Reconcile' button.

Orders T-TEST 70M - MEDITECH x +
https://webacute.mountrnity.org/cectest/s0000119953561523/

Return To Home Workload Chart Document Orders Sign Compose More Suspend

Orders

Manage Medications

Last Reconciled 02/01/19 by Tracy Sheehan, MD Back

Active Med List Confirm All Search Meds External Meds by Date

Medication	Date	Status
amoxicillin 500 mg capsule 500 mg PO BID	02/01/19	Unmatched
apixaban 5 mg tablet 5 mg PO BID	02/01/19	Confirm
metformin 500 mg tablet 500 mg PO BID	02/01/19	Confirm
metoprolol succinate ER 50 mg capsule sprinkle, ext. release 24 hr 50 mg PO DAILY	02/01/19	Confirm
ondansetron HCl 4 mg tablet (Zofran) 4 mg PO TID PRN	02/01/19	Confirm
oxycodone-acetaminophen 5 mg-325 mg tablet (Percocet) 1 tab PO Q8H	02/01/19	Confirm
prednisone 20 mg tablet 20 mg PO BID	02/01/19	Confirm

T-Test, Bob
70, M · 08/07/1948
MRN# M000003033

Arrived REG AMB, PG.CARDSC
Visit Date: 02/01/19

Search Chart

- Allergies
No Data to Display
- Vital Signs
No Data to Display
- Problems
No Data to Display
- Home Meds
Not Confirmed
- Lab Results Last 24 Hrs
Most Recent
- Diagnostic Imaging Reports
- Provider Notes Last 24 Hrs

Notice that Zofran now contains the corrected Dose, Strength, and Frequency, as reported by the patient, as well as the dose as written in the prescription. There are a few ways the medication list can be reconciled. If the medication list is correct and needs no changes, you can click the 'Confirm All' button which will place green check boxes to the right of each order. Click the 'Confirm All' button.

- amoxicillin 500 mg capsule (500 mg PO BID) - Unmatched
- apixaban 5 mg tablet (5 mg PO BID) - 02/01/19, checked
- metformin 500 mg tablet (500 mg PO BID) - 02/01/19, checked
- metoprolol succinate ER 50 mg capsule sprinkle, ext. release 24 hr (50 mg PO DAILY) - 02/01/19, checked
- ondansetron HCl 4 mg tablet (Zofran) (4 mg PO TID PRN) - 02/01/19, checked
- oxycodone-acetaminophen 5 mg-325 mg tablet (Percocet) (1 tab PO Q8H) - 02/01/19, checked
- prednisone 20 mg tablet (20 mg PO BID) - 02/01/19, checked

A "Confirm All" button is highlighted with a red box, and a "Save" button is highlighted with a blue box. A green callout box points to the "Confirm All" button with the text "click the 'Confirm All' button". The right sidebar shows patient information and various tabs like Allergies, Vital Signs, Problems, Home Meds, Lab Results, Diagnostic Imaging Reports, and Provider Notes.

All of the orders now have **green** check boxes to the right of the order name, and the 'Save' button appears in the upper right hand corner. If you click the 'Confirm All' button erroneously, this can be un-done. To do so, click the 'Confirm All' button a second time.

Orders T-TEST 70M - MEDITECH x +

https://webacute.mountrnity.org/cectest/s0000119953561523/

Return To Home Workload Chart Document Orders Sign Compose More Settings Suspend

Orders

Manage Medications Last Reconciled 02/01/19 by Tracy Sheehan, MD Exit Save

Active Med List Confirm All Search Meds External Meds by Date

- amoxicillin 500 mg capsule 500 mg PO BID 02/01/19 Confirm
- apixaban 5 mg tablet 5 mg PO BID 02/01/19 Confirm
- metformin 500 mg tablet 500 mg PO BID 02/01/19 Confirm
- metoprolol succinate ER 50 mg capsule sprinkle, ext. release 24 hr 50 mg PO DAILY 02/01/19 Confirm
- ondansetron HCl 4 mg tablet (Zofran) 4 mg PO TID PRN 02/01/19 Confirm
- click on the chevron ng-325 mg tablet (Percocet) 02/01/19 Confirm
- Prednisone 20 mg tablet 20 mg PO BID 02/01/19 Confirm

Rx History Unmatched
CCD Meds Unmatched

T-Test, Bob
70, M · 08/07/1948
MRN# M000003033

Arrived REG AMB, PG.CARDSC
Visit Date: 02/01/19
Search Chart

- Allergies**
No Data to Display
- Vital Signs**
No Data to Display
- Problems**
No Data to Display
- Home Meds**
Not Confirmed
- Lab Results Last 24 Hrs**
Most Recent
- Diagnostic Imaging Reports**
- Provider Notes Last 24 Hrs**

If you'd like to stop a medication, you must first open the Order further. Click on the chevron to the left of 'Prednisone'.

Orders T-TEST 70M - MEDITECH x +

https://webacute.mountrnity.org/cectest/s0000119953561523/

Return To Home Workload Chart Document Orders Sign Compose More Settings Suspend

Orders

Manage Medications

Last Reconciled 02/01/19 by Tracy Sheehan, MD Exit Save

Active Med List Confirm All Search Meds External Meds by Date

amoxicillin 500 mg capsule 500 mg PO BID	02/01/19	Confirm	Rx History Unmatched
apixaban 5 mg tablet 5 mg PO BID	02/01/19	Confirm	CCD Meds Unmatched
metformin 500 mg tablet 500 mg PO BID	02/01/19	Confirm	
metoprolol succinate ER 50 mg capsule sprinkle, ext. release 24 hr 50 mg PO DAILY	02/01/19	Confirm	
ondansetron HCl 4 mg tablet (Zofran) 4 mg PO TID PRN	02/01/19	Confirm	
oxycodone-acetaminophen 5 mg-325 mg tablet (Percocet) 1 tab PO Q8H	02/01/19	Confirm	
prednisone 20 mg tablet 20 mg PO BID	02/01/19	Stop	

click the 'Stop' button

T-Test, Bob
70, M · 08/07/1948
MRN# M000003033

Arrived REG AMB, PG.CARDSC
Visit Date: 02/01/19

Search Chart

Allergies
No Data to Display

Vital Signs
No Data to Display

Problems
No Data to Display

Home Meds
Not Confirmed

Lab Results Last 24 Hrs
Most Recent

Diagnostic Imaging Reports

Provider Notes Last 24 Hrs

When you do this, the 'Stop' button appears to the right of the Order name. Click the 'Stop' button.

Select 'Edit Stop Reason'.

A Stop Reason overlay appears with a variety of reasons. Select 'Patient no longer taking.'

'Stop' now appears beside the Prednisone. To look at other medications, that have been discontinued, click on the chevron in the 'Inactive Meds' header at the bottom of the Active Med List.

The medications that appear here have been stopped within the past 24 hours. Now let's take a look at 'Unmatched Rx History'. Click on the chevron next to 'Rx History'.

Orders T-TEST 70M - MEDITECH x +

https://webacute.mountrittany.org/cectest/s0000119953561523/

Return To Home Workload Chart Document Orders Sign Compose More Suspend

Orders

Manage Medications

Last Reconciled 02/01/19 by Tracy Sheehan, MD Exit Save

Active Med List

Confirm All Search Meds External Meds by Date

- > apixaban 5 mg tablet 02/01/19
5 mg PO BID Confirm
- > metformin 500 mg tablet 02/01/19
500 mg PO BID Confirm
- > metoprolol succinate ER 50 mg capsule sprinkle, ext. release 24 hr 02/01/19
50 mg PO DAILY Confirm
- > ondansetron HCl 4 mg tablet (Zofran) 02/01/19
4 mg PO TID PRN Confirm
- > oxycodone-acetaminophen 5 mg-325 mg tablet (Percocet) 02/01/19
1 tab PO Q8H Confirm
- prednisone 20 mg tablet 02/01/19 Stop

▼ Inactive Meds

- tetracycline 500 mg capsule 02/01/19 Discontinued

Rx History

Unmatched

- > cyanocobalamin (vitamin B-12) 1,000 mcg capsule 01/26/19
Take 1 capsule by mouth once a day
0 days
SOURCE: acwaps1 - Rcopia Medication Hx + -
- > trospium 20 mg tablet 01/26/19
Take 1 tablet by mouth once a day
0 days
SOURCE: acwaps1 - Rcopia Medication Hx + -
- > cholecalciferol (vitamin D3) 1,000 unit capsule 01/26/19
Take 1 capsule by mouth three times a day
0 days
SOURCE: acwaps1 - Rcopia Medication Hx + -
- > ranitidine 150 mg capsule 01/26/19
Take 1 capsule by mouth twice a day
0 days
SOURCE: acwaps1 - Rcopia Medication Hx + -
- > gemfibrozil 600 mg tablet 01/26/19
Take 1 tablet by mouth twice a day
0 days
SOURCE: acwaps1 - Rcopia Medication Hx + -
- > warfarin 3 mg tablet 01/26/19
Take 1 tablet by mouth
0 days
SOURCE: acwaps1 - Rcopia Medication Hx + -
- > hydralazine 25 mg tablet 01/26/19

T-Test, Bob
70, M · 08/07/1948
MRN# M000003033

Arrived REG AMB, PG.CARDSC

Visit Date: 02/01/19

Search Chart

▼ Allergies
No Data to Display

▼ Vital Signs
No Data to Display

▼ Problems
No Data to Display

▼ Home Meds
Not Confirmed

▼ Lab Results Last 24 Hrs
Most Recent

▼ Diagnostic Imaging Reports

▼ Provider Notes Last 24 Hrs

This will display any medications that are associated with this patient that came from an external source, such as from pharmacy information. These medications can be added to the Active Med List by clicking on the '+' sign. Clicking on the '-' sign will removed them from the RX History list and is your way of indicating that the medication does not need to be added to the patient's medication list.

There is also a Comment button you can click to make a comment. These can be sorted by Date or by Name which you can change to by clicking the 'Date' button. For now, let's close the External Meds list by again clicking on the chevron next to 'Rx History'.

- apixaban 5 mg tablet (5 mg PO BID) - Unmatched
- metformin 500 mg tablet (500 mg PO BID) - Confirm
- metoprolol succinate ER 50 mg capsule sprinkle, ext. release 24 hr (50 mg PO DAILY) - Confirm
- ondansetron HCl 4 mg tablet (Zofran) (4 mg PO TID PRN) - Confirm
- oxycodone-acetaminophen 5 mg-325 mg tablet (Percocet) (1 tab PO Q8H) - Confirm
- prednisone 20 mg tablet (20 mg PO BID) - Stop

The "Confirm All" button is highlighted with a red box, and a green callout box points to it with the text "click the 'Confirm All' button". The interface also shows a sidebar with patient information and a list of tabs for Allergies, Vital Signs, Problems, Home Meds, Lab Results, Diagnostic Imaging Reports, and Provider Notes.

Now that you have stopped the medications you need to stop, the most efficient way to confirm the rest of the medications is to use the 'Confirm All' button instead of clicking Confirm for each medication individually. Click the 'Confirm All' button once more to confirm these medications.

Orders T-TEST 70M - MEDITECH x +

https://webacute.mountrnity.org/cectest/s0000119953561523/

Return To Home Workload Chart Document Orders Sign Compose More Settings Suspend

Orders

Manage Medications Last Reconciled 02/01/19 by Tracy Sheehan, MD Exit Save

Active Med List Confirm All Search Meds External Meds by Name click the 'Save' button

Medication	Date	Status
apixaban 5 mg tablet 5 mg PO BID	02/01/19	✓
metformin 500 mg tablet 500 mg PO BID	02/01/19	✓
metoprolol succinate ER 50 mg capsule sprinkle, ext. release 24 hr 50 mg PO DAILY	02/01/19	✓
ondansetron HCl 4 mg tablet (Zofran) 4 mg PO TID PRN	02/01/19	✓
oxycodone-acetaminophen 5 mg-325 mg tablet (Percocet) 1 tab PO Q8H	02/01/19	✓
prednisone 20 mg tablet 20 mg PO BID		Stop
Inactive Meds		
tetracycline 500 mg capsule 500 mg PO Q12H		Discontinued 02/01/19

Rx History
CCD Meds Unmatched

T-Test, Bob
70, M · 08/07/1948
MRN# M000003033

Arrived REG AMB, PG.CARDSC
Visit Date: 02/01/19

Search Chart

- Allergies
No Data to Display
- Vital Signs
No Data to Display
- Problems
No Data to Display
- Home Meds
Not Confirmed
- Lab Results Last 24 Hrs
Most Recent
- Diagnostic Imaging Reports
- Provider Notes Last 24 Hrs

To save these changes click, the 'Save' button.

Again, this returns you to the main medication screen. You can see all changes made in Med Rec are reflected on this page, with the discontinued medications at the bottom. To prescribe a changed med, click the 'Prescribe' button associated with Zofran.

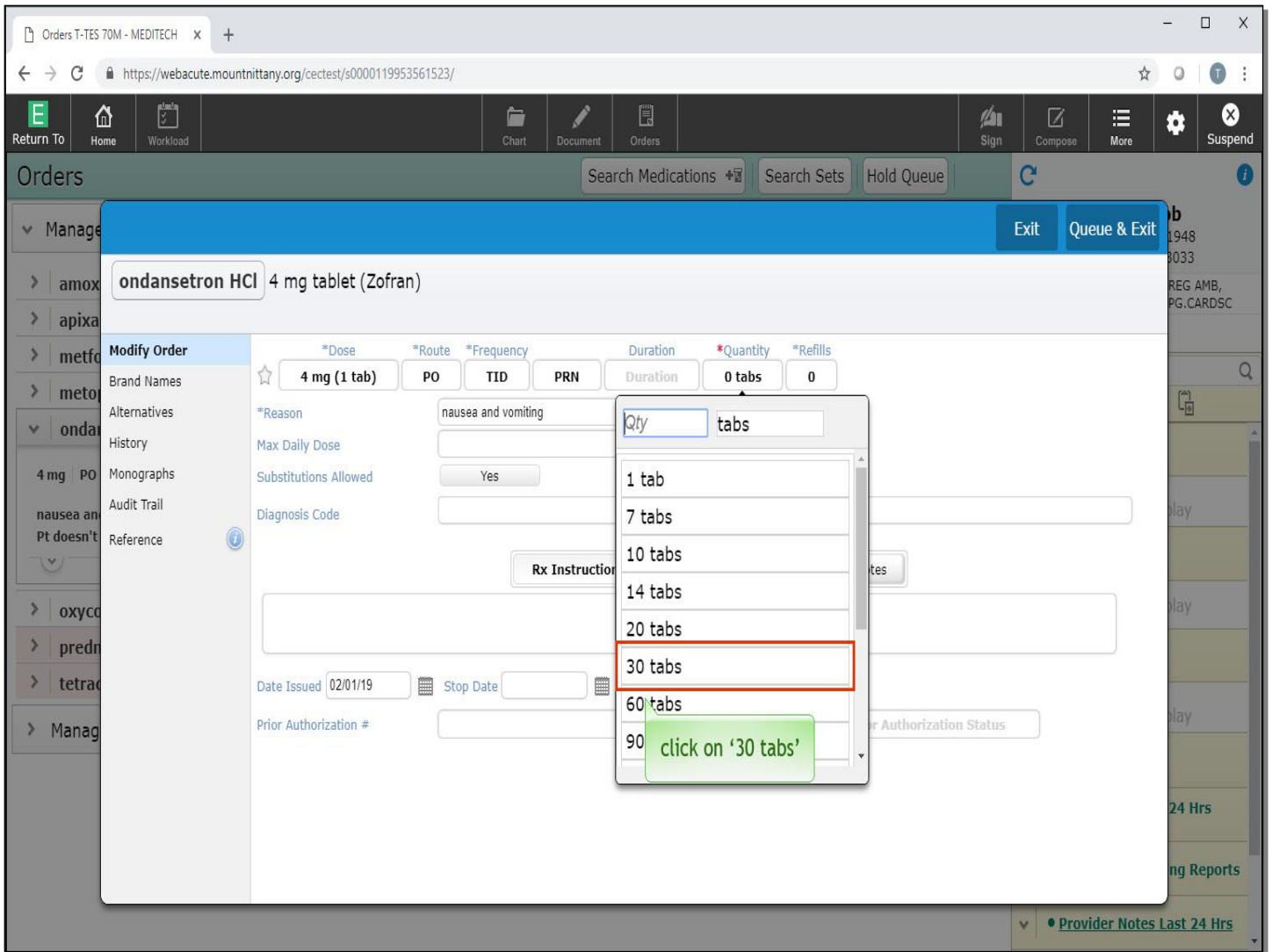

This provides you with the Order overlay, prompting you to enter a quantity. Click on '30 tabs'.

Orders T-TES 70M - MEDITECH x +

https://webacute.mountrnity.org/cectest/s0000119953561523/

Return To Home Workload Chart Document Orders Sign Compose More Suspend

Orders Search Medications Search Sets Hold Queue

Exit Queue & Exit

ondansetron HCl 4 mg tablet (Zofran)

click the 'Queue & Exit' button

Modify Order

*Dose	*Route	*Frequency	Duration	*Quantity	*Rems
4 mg (1 tab)	PO	TID	PRN	30 tabs	0

*Reason: nausea and vomiting

Max Daily Dose: []

Substitutions Allowed: Yes Brand: Zofran

Diagnosis Code: []

Rx Instructions Notes to Pharmacy Internal Notes

Date Issued: 02/01/19 Stop Date: [] Days Supply: []

Prior Authorization # [] Status: Prior Authorization Status

Click the 'Queue & Exit' button.

Orders T-TEST 70M - MEDITECH x +

https://webacute.mountrnity.org/cectest/s0000119953561523/

Return To Home Workload Chart Document Orders Sign Compose More Suspend

Orders

Search Medications Search Sets Hold Queue Sign

Manage Medications by Name Last Reconciled 02/01/19 by Tracy Sheehan, MD

- amoxicillin 500 mg PO BID
- apixaban 5 mg PO BID 02/01/19
- metformin 500 mg PO BID 02/01/19
- metoprolol succinate ER 50 mg PO DAILY 02/01/19
- ondansetron HCl 4 mg tablet (Zofran)** Edit
 - 4 mg PO TID PRN 30 tabs ORF
 - nausea and vomiting
- oxycodone-acetaminophen 5-325 mg (Percocet) 1 tab PO Q8H 02/01/19
- prednisone 20 mg PO BID **Discontinued**
- tetracycline 500 mg PO Q12H **Discontinued**

Manage Orders Search Orders Outstanding

T-Test, Bob
70, M · 08/07/1948
MRN# M000003033

Arrived REG AMB, PG.CARDSC
Visit Date: 02/01/19

Search Chart

- Allergies
No Data to Display
- Vital Signs
No Data to Display
- Problems
No Data to Display
- Home Meds
Confirmed
- Lab Results Last 24 Hrs
Most Recent
- Diagnostic Imaging Reports
- Provider Notes Last 24 Hrs

To finish writing these prescriptions, click the 'Sign' button.

Orders T-TEST 70M - MEDITECH x +

https://webacute.mountrnity.org/cectest/s0000119953561523/

Return To Home Workload Chart Document Orders Sign Compose More Suspend

Orders Search Medications Search Sets Hold Queue Sign

Manage Medications by Name Last Reconciled 02/01/19 Reconcile T-Test, Bob

Order Summary
T-Test, Bob 70 M 08/07/1948
245 WEST NILE ROAD MILLHEIM, PA 16854 814-349-8765
Allergy/Adv: Not Recorded

*Please fill in missing data

Medications Pharmacy Status Action

Provider: Tracy Sheehan 1800 East Park Avenue STATE COLLEGE, PA 16803 231-7000

*Patient Location: Cardiology SC

02/01/19 *Pharmacy Not Selected *NEW* Transmit

ondansetron HCl 4 mg tablet (*Zofran*)
4 mg PO TID as needed for nausea and vomiting 30 tabs ORF
Italicized text is for internal use only and will not be transmitted with the prescription.

Provider Notes Last 24 Hrs

This provides you with the Order Summary overlay. Here you can view your orders, change the pharmacy, and choose how to prescribe. To choose how to prescribe, click the 'Action' button.

A drop down appears with options for prescribing, as well as the option to Remove the medication from the prescription list. Most of the time, you will want to either Transmit or Print your prescriptions from this screen. Occasionally, you may choose to just 'Submit' this med order when you know you will add further prescriptions and don't want to Print or Transmit at this moment. Click on 'Submit'.

Orders T-TEST 70M - MEDITECH x +

https://webacute.mountrnity.org/cectest/s0000119953561523/

Return To Home Workload Chart Document Orders Sign Compose More Suspend

Orders Search Medications Search Sets Hold Queue Sign

Manage Medications by Name Last Reconciled 02/01/19 Reconcile

Order Summary
T-Test,Bob 70 M 08/07/1948
245 WEST NILE ROAD MILLHEIM, PA 16854 814-349-8765
Allergy/Adv: Not Recorded

Exit Sign

Medications Pharmacy click the 'Sign' button

Provider: Tracy Sheehan 1800 East Park Avenue STATE COLLEGE, PA 16803 231-7000

***Patient Location:** Cardiology SC

02/01/19 New Submit

ondansetron HCl 4 mg tablet (Zofran)
4 mg PO TID as needed for nausea and vomiting 30 tabs ORF

Provider Notes Last 24 Hrs

Click the 'Sign' button.

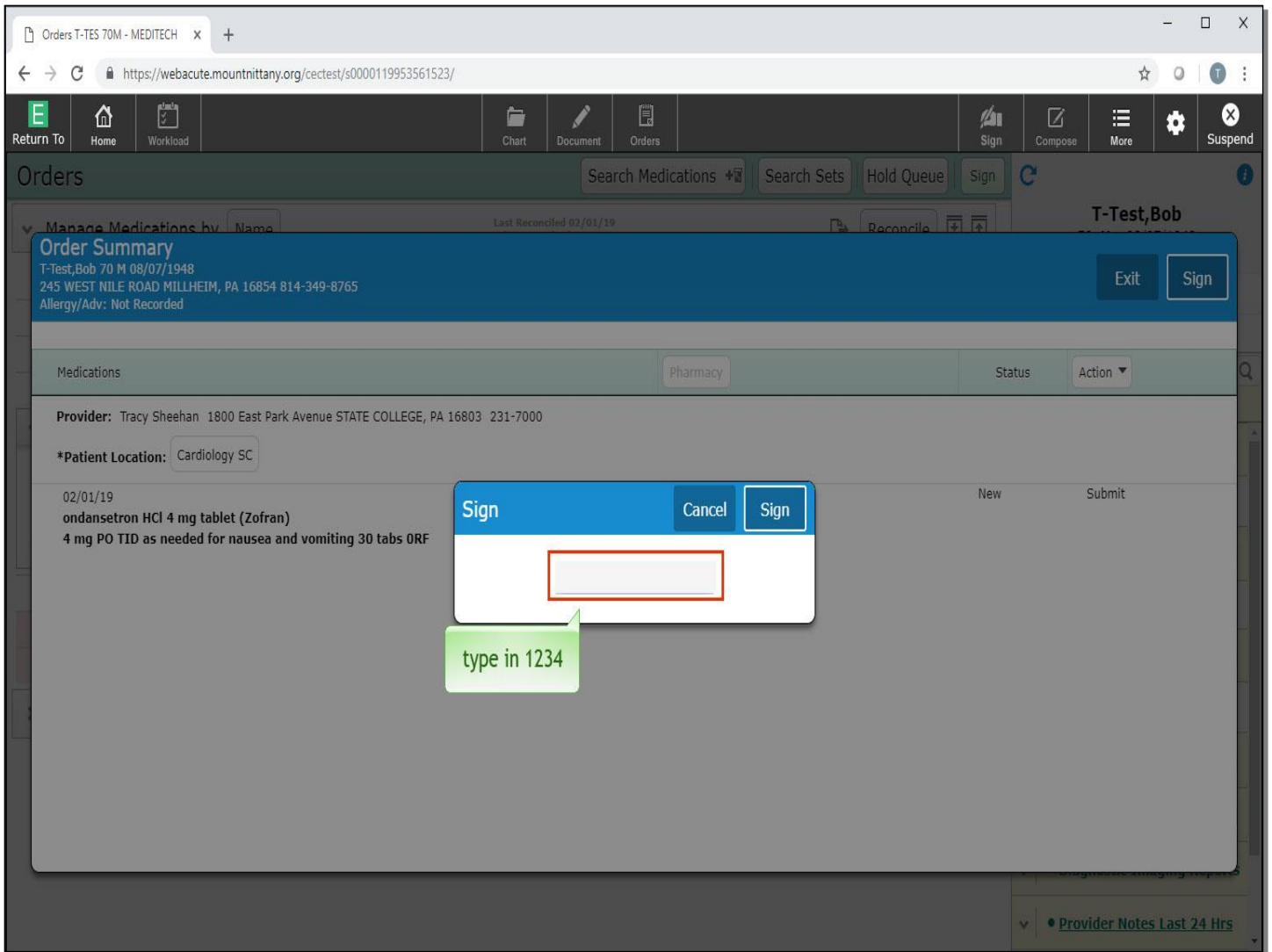

The PIN overlay appears. Type in '1234'.

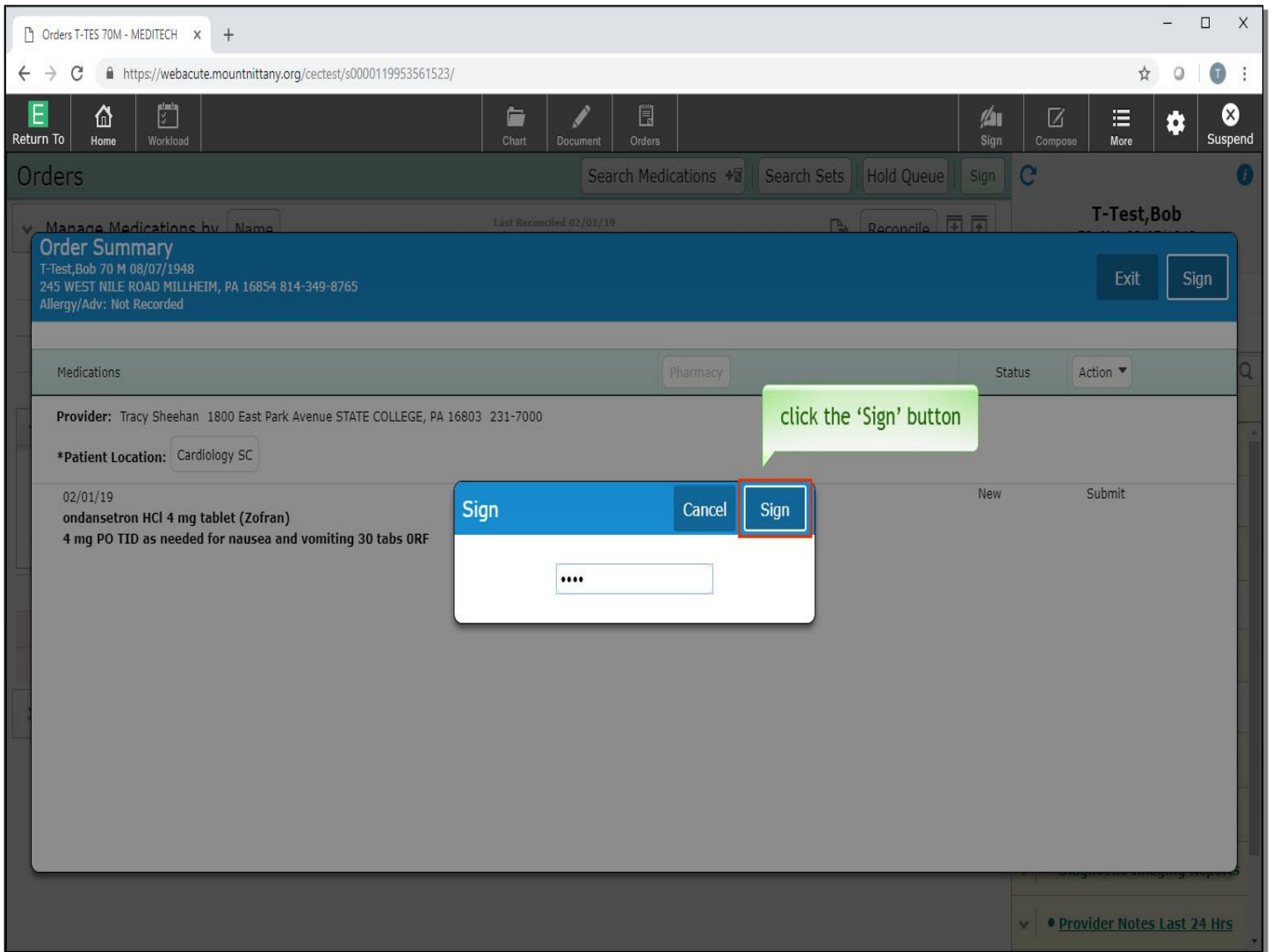

Click the 'Sign' button.

This returns you to the Orders screen. If you have queued up several meds by using the Submit button, you'll need to print or e-transmit these prescriptions. For this lesson, you'll print these orders. To do so, click on the paper icon to the left of the Reconcile button.

A drop down appears that allows you to Print or View a med list, as well as view the medications. Click on 'Medications'.

Orders T-TEST 70M - MEDITECH x +

https://webacute.mountrnity.org/cectest/s0000119953561523/

Return To Home Workload Chart Document Orders Sign Compose More Suspend

Orders Search Medications Search Sets Hold Queue

Manage Medications by Name Last Reconciled 02/01/19 Reconcile

T-Test, Bob

Transmit/Print
 T-Test, Bob 70 M 08/07/1948
 245 WEST NILE ROAD MILLHEIM, PA 16854 814-349-8765
 Allergy/Adv: Not Recorded

Transmit Print Print Destination

Rx	Rx/Order	Details	Pt. Mono.	Sample Label	Category	Pharmacy
Medications						
<input type="checkbox"/>	<input type="checkbox"/>	<input type="checkbox"/>	<input type="checkbox"/>	02/01/19 > amoxicillin 500 mg capsule 500 mg PO BID	Pt History	
<input type="checkbox"/>	<input type="checkbox"/>	<input type="checkbox"/>	<input type="checkbox"/>	02/01/19 > apixaban 5 mg tablet 5 mg PO BID	Pt History	
<input type="checkbox"/>	<input type="checkbox"/>	<input type="checkbox"/>	<input type="checkbox"/>	02/01/19 > formin 500 mg tablet mg PO BID	Pt History	
<input type="checkbox"/>	<input type="checkbox"/>	<input type="checkbox"/>	<input type="checkbox"/>	01/19 > metoprolol succinate ER 50 mg capsule sprinkle, ext. release 24 hr 50 mg PO DAILY	Pt History	
<input type="checkbox"/>	<input type="checkbox"/>	<input type="checkbox"/>	<input type="checkbox"/>	02/01/19 > ondansetron HCl 4 mg tablet (Zofran) 4 mg PO TID as needed for nausea and vomiting 30 tabs ORF	Rx	
<input type="checkbox"/>	<input type="checkbox"/>	<input type="checkbox"/>	<input type="checkbox"/>	02/01/19 > oxycodone-acetaminophen 5 mg-325 mg tablet (Percocet) 1 tab PO Q8H	Pt History	

click in the checkbox

Provider Notes Last 24 Hrs

This provides you with the Transmit/Print overlay. Notice that the order you submitted has black check boxes in the 'Rx/Order' column. If e-Rx was set up for this account, those check boxes would be highlighted as well. Click in the checkbox in the Rx/Order column in the row associated with 'Zofran'.

Orders T-TEST 70M - MEDITECH x +

https://webacute.mountrnity.org/cectest/s0000119953561523/

Return To Home Workload Chart Document Orders Sign Compose More Suspend

Orders Search Medications Search Sets Hold Queue

Manage Medications by Name Last Reconciled 02/01/19 Reconcile T-Test, Bob

Transmit/Print
 T-Test, Bob 70 M 08/07/1948
 245 WEST NILE ROAD MILLHEIM, PA 16854 814-349-8765
 Allergy/Adv: Not Recorded

Exit OK

Transmit Print Preview All ***Print Destination**

Rx	Rx/Order	Details	Pt. Mono.	Sample Label	Category	Pharmacy
Medications						
<input type="checkbox"/>	<input type="checkbox"/>	<input type="checkbox"/>	<input type="checkbox"/>	<input type="checkbox"/>	02/01/19	Pt History
					> amoxicillin 500 mg capsule 500 mg PO BID	
<input type="checkbox"/>	<input type="checkbox"/>	<input type="checkbox"/>	<input type="checkbox"/>	<input type="checkbox"/>	02/01/19	Pt History
					> apixaban 5 mg tablet 5 mg PO BID	
<input type="checkbox"/>	<input type="checkbox"/>	<input type="checkbox"/>	<input type="checkbox"/>	<input type="checkbox"/>	02/01/19	Pt History
					> metformin 500 mg tablet 500 mg PO BID	
<input type="checkbox"/>	<input type="checkbox"/>	<input type="checkbox"/>	<input type="checkbox"/>	<input type="checkbox"/>	02/01/19	Pt History
					> metoprolol succinate ER 50 mg capsule sprinkle, ext. release 24 hr 50 mg PO DAILY	
<input type="checkbox"/>	<input checked="" type="checkbox"/>	<input type="checkbox"/>	<input type="checkbox"/>	<input type="checkbox"/>	02/01/19	Rx
					> ondansetron HCl 4 mg tablet (Zofran) 4 mg PO TID as needed for nausea and vomiting 30 tabs ORF	
<input type="checkbox"/>	<input type="checkbox"/>	<input type="checkbox"/>	<input type="checkbox"/>	<input type="checkbox"/>	02/01/19	Pt History
					> oxycodone-acetaminophen 5 mg-325 mg tablet (Percocet) 1 tab PO Q8H	

click the 'Print Destination' button

Provider Notes Last 24 Hrs

Depending on your set up, you may need to choose a printer. In this example, note that 'Print Destination' is now red with an asterisk. Click the 'Print Destination' button.

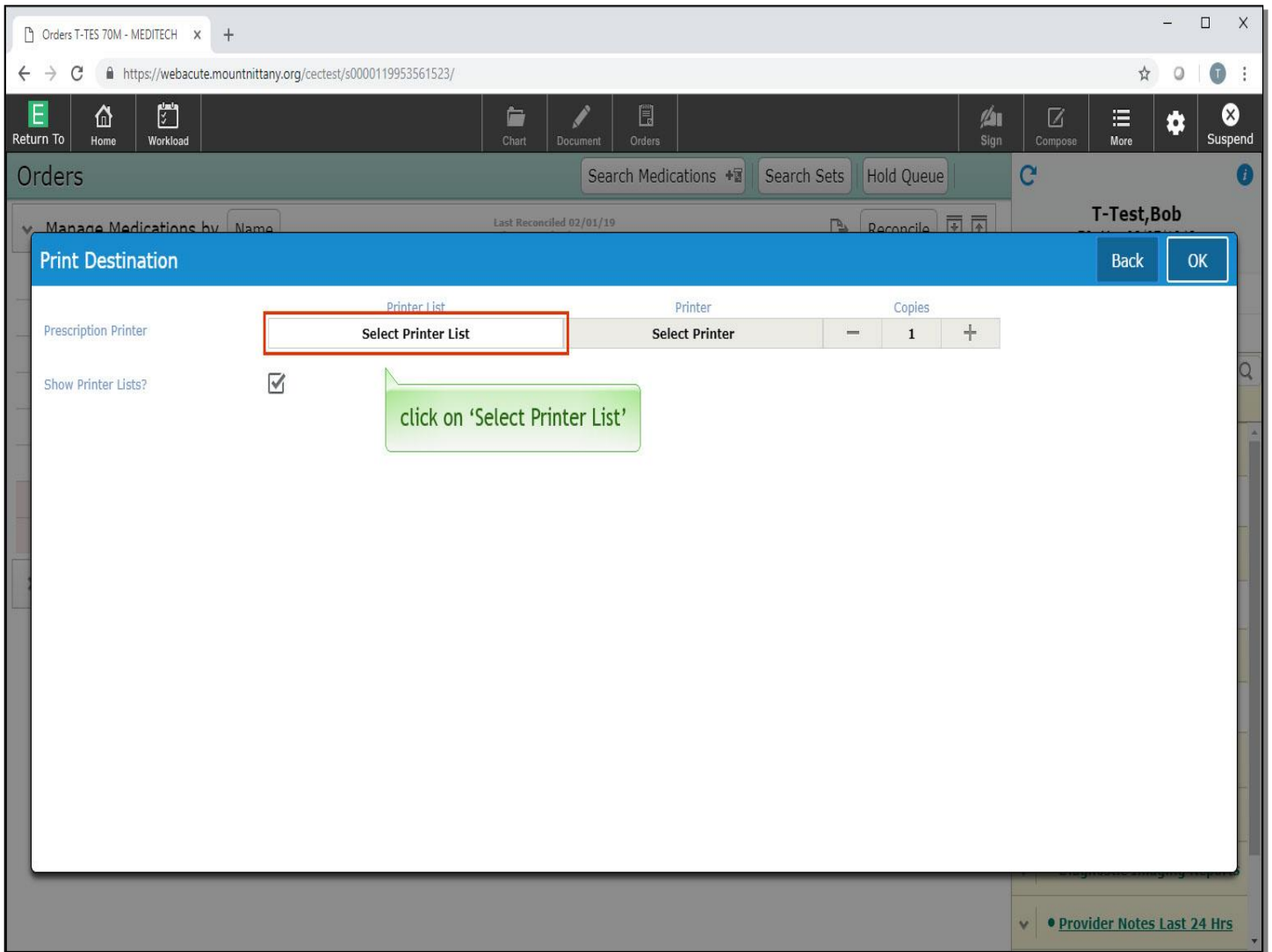

This provides you with another overlay where you can select your Printer. Click on 'Select Printer List'

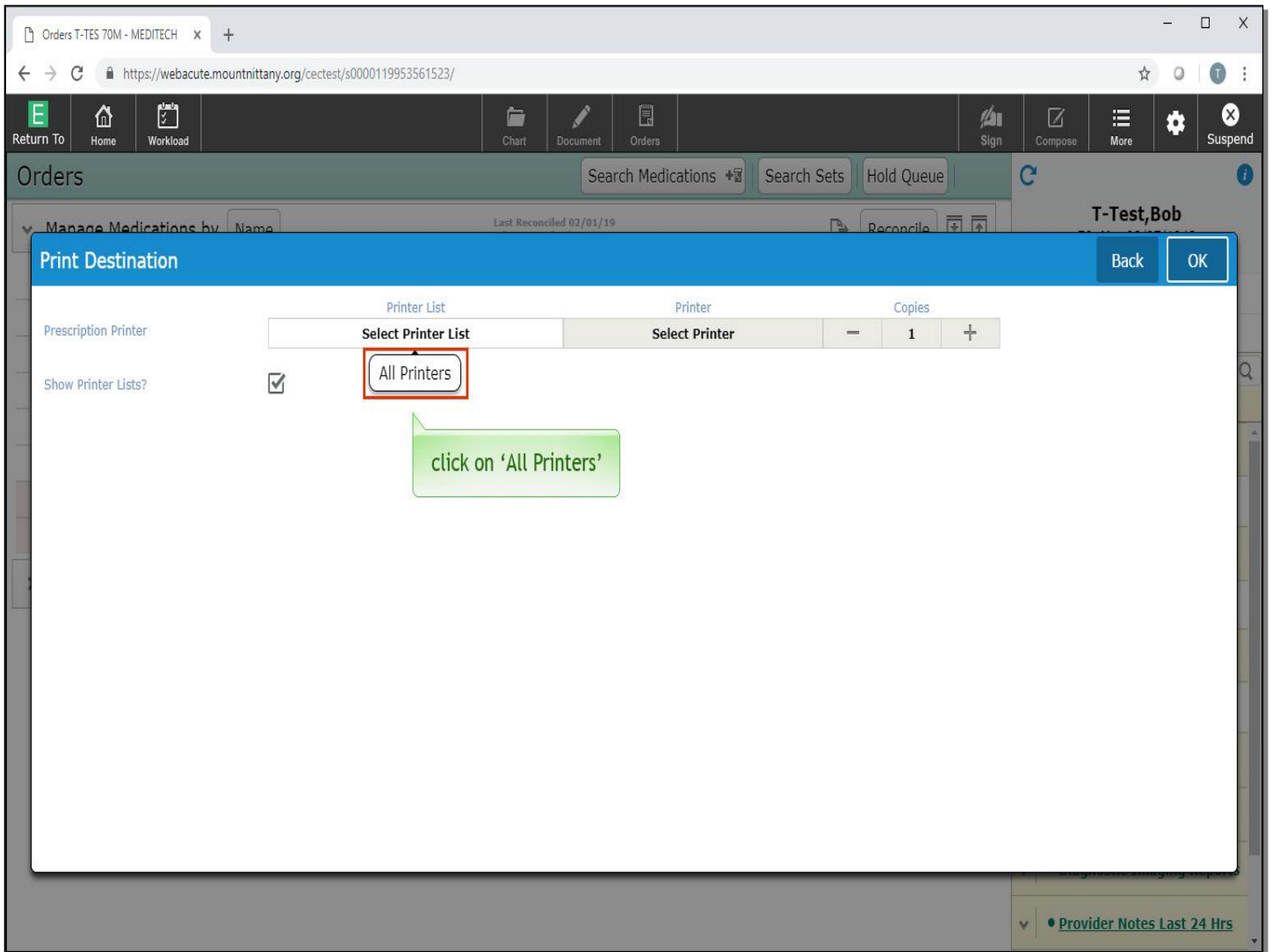

A drop down appears with 'All Printers' as the only option. Click on 'All Printers'.

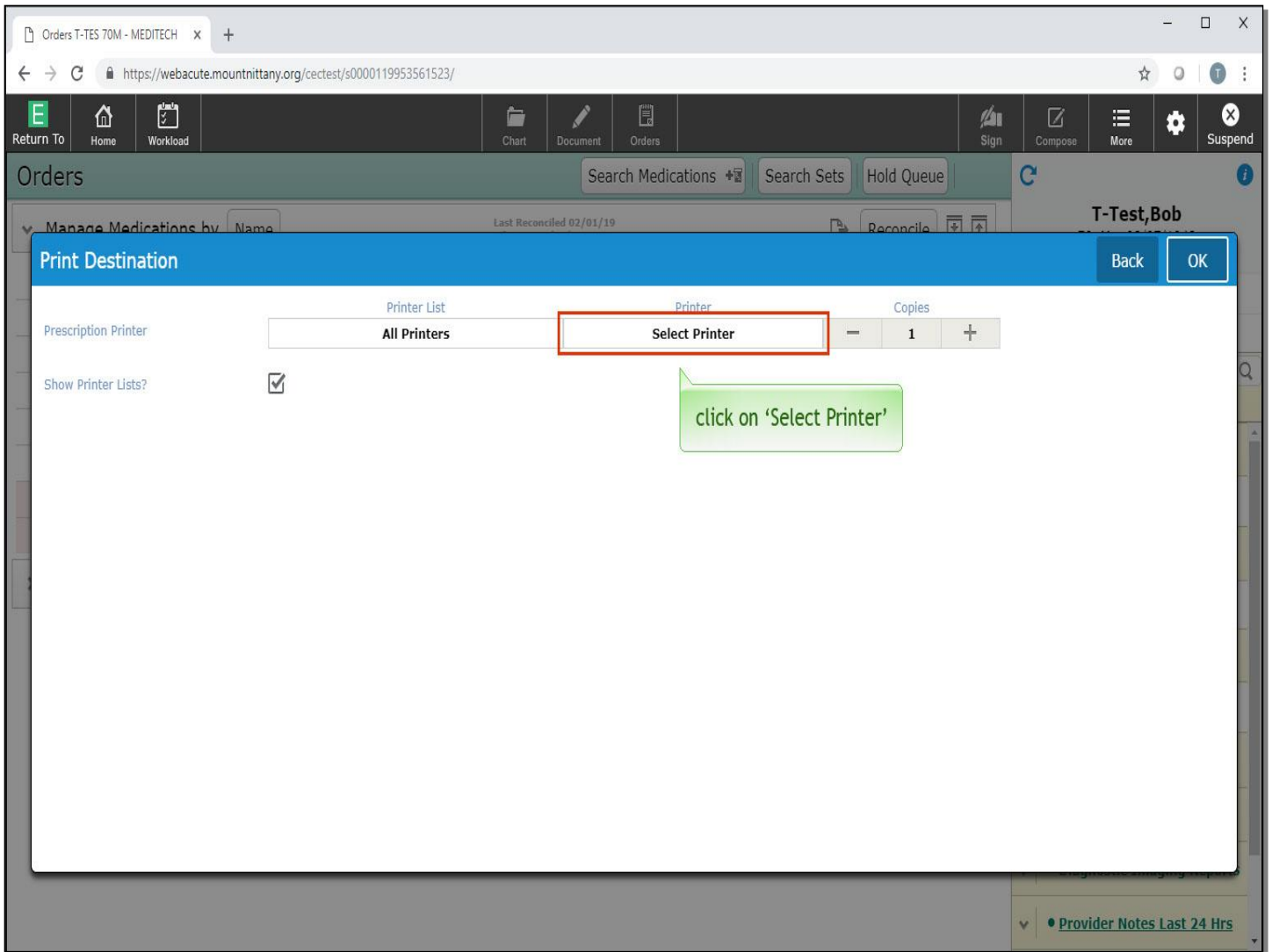

Click on 'Select Printer'.

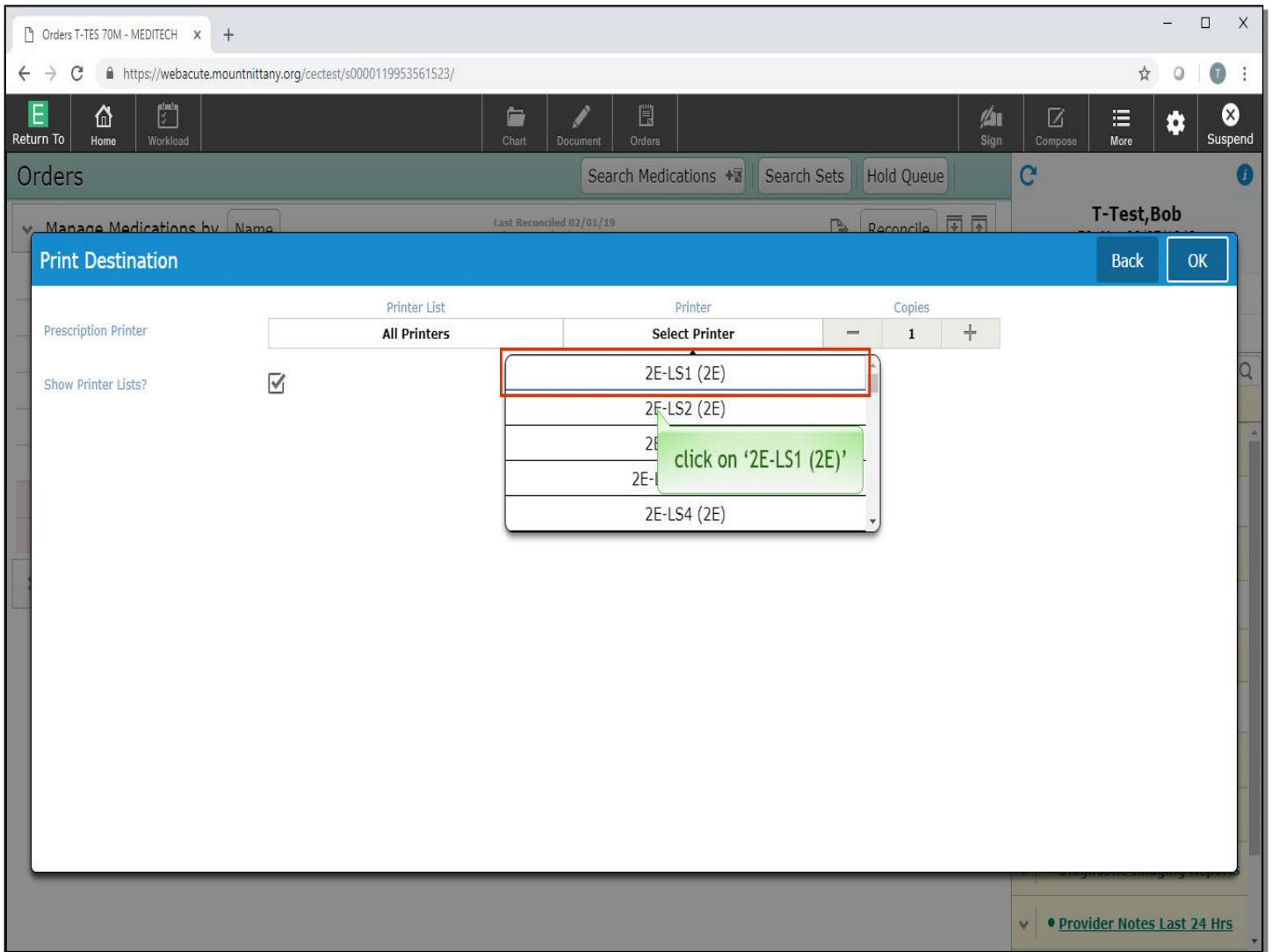

Choose '2E-LS1 (2E)'.

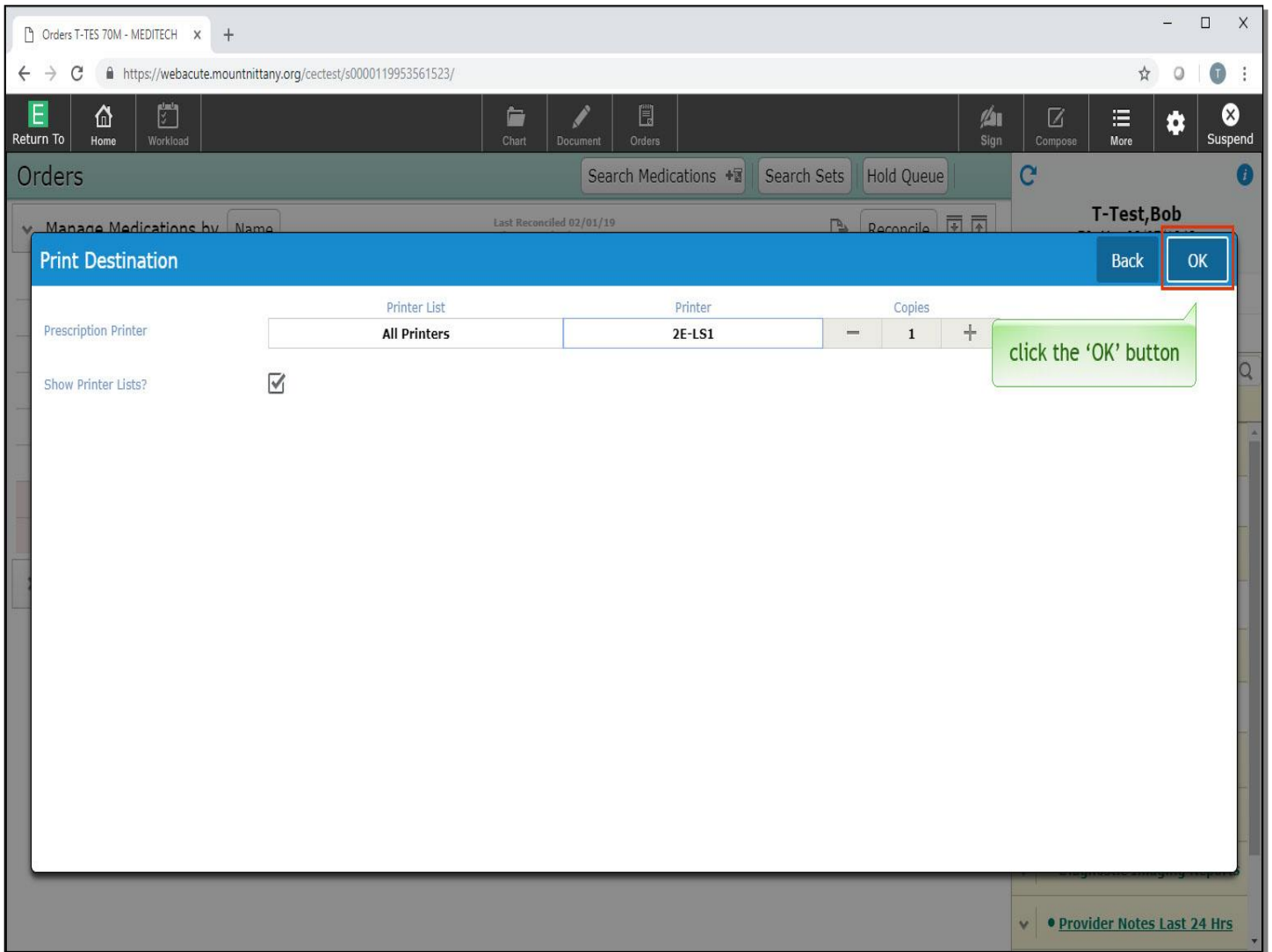

Click the 'OK' button.

Orders T-TEST 70M - MEDITECH x +

https://webacute.mountrnity.org/cectest/s0000119953561523/

Return To Home Workload Chart Document Orders Sign Compose More Suspend

Orders Search Medications Search Sets Hold Queue

Manage Medications by Name Last Reconciled 02/01/19 Reconcile

T-Test, Bob

Transmit/Print
T-Test, Bob 70 M 08/07/1948
245 WEST NILE ROAD MILLHEIM, PA 16854 814-349-8765
Allergy/Adv: Not Recorded

Exit **OK**

Transmit Print

Rx	Rx/Order	Details	Pt. Mono.	Sample Label	Category
Medications					
<input type="checkbox"/>	<input type="checkbox"/>	<input type="checkbox"/>	<input type="checkbox"/>	<input type="checkbox"/>	02/01/19 > amoxicillin 500 mg capsule 500 mg PO BID Pt History
<input type="checkbox"/>	<input type="checkbox"/>	<input type="checkbox"/>	<input type="checkbox"/>	<input type="checkbox"/>	02/01/19 > apixaban 5 mg tablet 5 mg PO BID Pt History
<input type="checkbox"/>	<input type="checkbox"/>	<input type="checkbox"/>	<input type="checkbox"/>	<input type="checkbox"/>	02/01/19 > metformin 500 mg tablet 500 mg PO BID Pt History
<input type="checkbox"/>	<input type="checkbox"/>	<input type="checkbox"/>	<input type="checkbox"/>	<input type="checkbox"/>	02/01/19 > metoprolol succinate ER 50 mg capsule sprinkle, ext. release 24 hr 50 mg PO DAILY Pt History
<input type="checkbox"/>	<input checked="" type="checkbox"/>	<input type="checkbox"/>	<input type="checkbox"/>	<input type="checkbox"/>	02/01/19 > ondansetron HCl 4 mg tablet (Zofran) 4 mg PO TID as needed for nausea and vomiting 30 tabs ORF Rx
<input type="checkbox"/>	<input type="checkbox"/>	<input type="checkbox"/>	<input type="checkbox"/>	<input type="checkbox"/>	02/01/19 > oxycodone-acetaminophen 5 mg-325 mg tablet (Percocet) 1 tab PO Q8H Pt History

click the 'OK' button

Provider Notes Last 24 Hrs

Now that the printer overlay disappeared, click the 'OK' button on the Transmit/Print overlay.

You are now returned to the main Orders screen. This concludes the lesson on writing prescriptions.

In this lesson we demonstrated how to:

- Review the patient's active medication list
- Make an edit to an existing medication on the list
- View and incorporate medications from outside sources
- Print a prescription for a medication that is on the patient's med list

MEDITECH best practice guidelines have been integrated into this lesson.

Please refer to your facility-specific workflows for process questions not covered in this course.