

*Past, Family, and
Social History Documentation*

MEDITECH
E X P A N S E

This course will guide you through the use of the various tools included in the Expanse Documentation Template System for recording Past Medical and Surgical History, Family History, and Social History.

Subtle on screen elements of the LIVE system may vary from what is shown within this course; however, the functionality is as shown.

Documentation Templates in Expanse may include a section called PFSH. This stands for Past, Family, and Social History. These sections may or may not have information already in them. In this example, we'll use a patient who is new to our practice with no information in these areas. We've opened a template and scrolled down to the PFSH section for you. You'll see 'pop out' icons for each of the four sections in this area. The pop outs, referred to as 'Launch Overlay' icons, for Medical and Surgical History open the same overlay so you can use either. Click on the 'Launch Overlay' icon for Medical History.

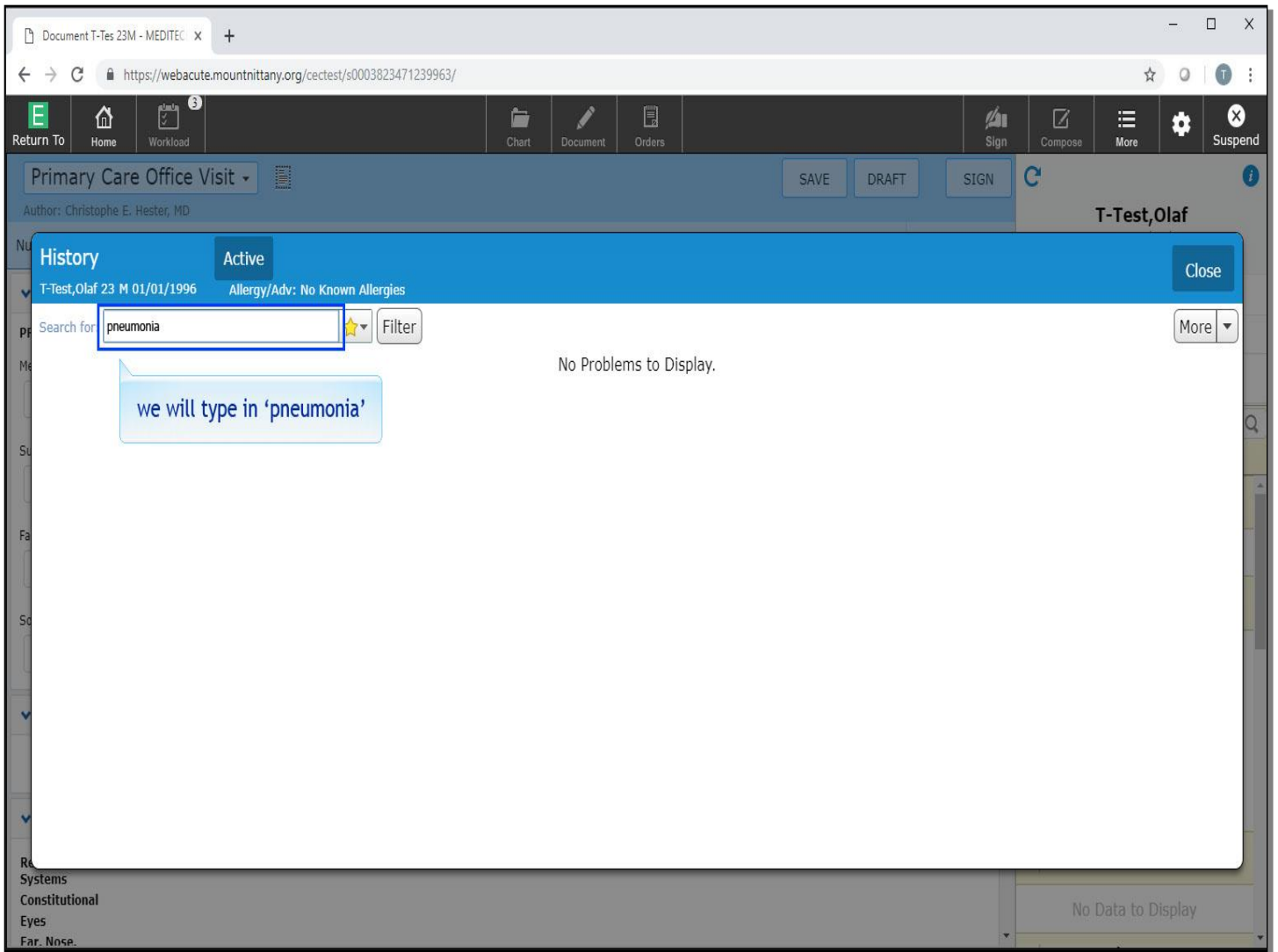

You are now viewing a problem look up screen. The cursor is already in the 'Search for' field. The patient reports a history of pneumonia several years ago. We'll type 'pneumonia' for you.

Document T-Tes 23M - MEDITEC x +

https://webacute.mountrnitty.org/cectest/s0003823471239963/

Return To Home Workload Chart Document Orders Sign Compose More Suspend

Primary Care Office Visit

Author: Christophe E. Hester, MD

T-Test,Olaf

History Active Close

T-Test,Olaf 23 M 01/01/1996 Allergy/Adv: No Known Allergies

Search for: pneumonia Filter More

Search Results

| <input type="checkbox"/> | ☆ | Pneumonia | J18.9 | | <input type="checkbox"/> | <input type="checkbox"/> | <input type="checkbox"/> | | Z90.49 |
|--------------------------|---|--|--------|--|-------------------------------------|--------------------------|--------------------------|--|--------|
| <input type="checkbox"/> | ☆ | Pneumonia allergic | J82 | | <input checked="" type="checkbox"/> | <input type="checkbox"/> | <input type="checkbox"/> | | E04.1 |
| <input type="checkbox"/> | ☆ | Pneumonia and influenza | J11.00 | | <input type="checkbox"/> | <input type="checkbox"/> | <input type="checkbox"/> | | J18.9 |
| <input type="checkbox"/> | ☆ | Pneumonia as manifestation of parasitic disease | J18.9 | | <input type="checkbox"/> | <input type="checkbox"/> | <input type="checkbox"/> | | |
| <input type="checkbox"/> | ☆ | Pneumonia associated with acquired immune deficiency syndrome (AIDS) | B20 | | <input type="checkbox"/> | <input type="checkbox"/> | <input type="checkbox"/> | | |
| <input type="checkbox"/> | ☆ | Pneumonia associated with positive cold agglutinins test | J18.9 | | <input type="checkbox"/> | <input type="checkbox"/> | <input type="checkbox"/> | | |
| <input type="checkbox"/> | ☆ | Pneumonia due to adenovirus | J12.0 | | <input type="checkbox"/> | <input type="checkbox"/> | <input type="checkbox"/> | | |
| <input type="checkbox"/> | ☆ | Pneumonia due to aerobic bacteria | J15.6 | | <input type="checkbox"/> | <input type="checkbox"/> | <input type="checkbox"/> | | |
| <input type="checkbox"/> | ☆ | Pneumonia due to anaerobes | J15.8 | | <input type="checkbox"/> | <input type="checkbox"/> | <input type="checkbox"/> | | |
| <input type="checkbox"/> | ☆ | Pneumonia due to anaerobic bacteria | J15.8 | | <input type="checkbox"/> | <input type="checkbox"/> | <input type="checkbox"/> | | |
| <input type="checkbox"/> | ☆ | Pneumonia due to Ascaris species | B77.81 | | <input type="checkbox"/> | <input type="checkbox"/> | <input type="checkbox"/> | | |
| <input type="checkbox"/> | ☆ | Pneumonia due to avian influenza | J09.X1 | | <input type="checkbox"/> | <input type="checkbox"/> | <input type="checkbox"/> | | |
| <input type="checkbox"/> | ☆ | Pneumonia due to Bordetella parapertussis | A37.11 | | <input type="checkbox"/> | <input type="checkbox"/> | <input type="checkbox"/> | | |
| <input type="checkbox"/> | ☆ | Pneumonia due to Chlamydia | J16.0 | | <input type="checkbox"/> | <input type="checkbox"/> | <input type="checkbox"/> | | |
| <input type="checkbox"/> | ☆ | Pneumonia due to Chlamydia pneumoniae | J16.0 | | <input type="checkbox"/> | <input type="checkbox"/> | <input type="checkbox"/> | | |
| <input type="checkbox"/> | ☆ | Pneumonia due to Chlamydia psittaci | J16.0 | | <input type="checkbox"/> | <input type="checkbox"/> | <input type="checkbox"/> | | |

we will scroll down

No Data to Display

Here you will view a list of options from which to choose. We will scroll down a little to see if another option better fits what you are looking for.

| Problems | Family | Add to My | Onset | ICD Code |
|-------------------------------------|--------------------------|--------------------------|-------|----------|
| <input type="checkbox"/> | <input type="checkbox"/> | <input type="checkbox"/> | | Z90.49 |
| <input checked="" type="checkbox"/> | <input type="checkbox"/> | <input type="checkbox"/> | | E04.1 |
| <input type="checkbox"/> | <input type="checkbox"/> | <input type="checkbox"/> | | J18.9 |

You could select 'Pneumonia', but it is important to indicate that this was community acquired. Let's look at the powerful search technique that can be used in problem searches. Click in the 'Search for' field.

Document T-Test 23M - MEDITEC x +

https://webacute.mountrittany.org/cectest/s0003823471239963/

Return To Home Workload Chart Document Orders Sign Compose More Suspend

Primary Care Office Visit

Author: Christophe E. Hester, MD

T-Test,Olaf

History Active Close

T-Test,Olaf 23 M 01/01/1996 Allergy/Adv: No Known Allergies

Search for: pneumo acq comm Filter More

we will type in 'pneumo acq comm'

| Problems | Family | Add to My | Onset | ICD Code |
|-------------------------------------|--------------------------|--------------------------|-------|----------|
| <input type="checkbox"/> | <input type="checkbox"/> | <input type="checkbox"/> | | Z90.49 |
| <input checked="" type="checkbox"/> | <input type="checkbox"/> | <input type="checkbox"/> | | E04.1 |
| <input type="checkbox"/> | <input type="checkbox"/> | <input type="checkbox"/> | | J18.9 |

No Data to Display

This time we'll type a few letters of each of the words for a community acquired pneumonia for you. In the 'Search for' field we will type in 'pneumo acq comm'.

| Search Results | Code | Icon |
|---|---------|------|
| <input type="checkbox"/> ☆ Pneumonia, community acquired | J18.9 | |
| <input type="checkbox"/> ☆ Community acquired pneumonia | J18.9 | |
| <input type="checkbox"/> ☆ Community acquired pneumonia due to Chlamydia species | J16.0 | |
| <input type="checkbox"/> ☆ Community ac | | |
| <input type="checkbox"/> ☆ Community ac | | |
| <input type="checkbox"/> ☆ Community acquired pneumonia due to Haemophilus influenzae | J14 | |
| <input type="checkbox"/> ☆ Community acquired pneumonia due to influenza A virus | J09.X1 | |
| <input type="checkbox"/> ☆ Community acquired pneumonia due to Klebsiella pneumoniae | J15.0 | |
| <input type="checkbox"/> ☆ Community acquired pneumonia due to methicillin resistant Staphylococcus aureus (MRSA) | J15.212 | |
| <input type="checkbox"/> ☆ Community acquired pneumonia due to methicillin sensitive Staphylococcus aureus (MSSA) | J15.211 | |
| <input type="checkbox"/> ☆ Community acquired pneumonia due to Mycoplasma pneumoniae | J15.7 | |
| <input type="checkbox"/> ☆ Community acquired pneumonia due to Pneumococcus | J13 | |
| <input type="checkbox"/> ☆ Community acquired pneumonia due to Pneumocystis jirovecii | B59 | |
| <input type="checkbox"/> ☆ Community acquired pneumonia due to Pseudomonas species | J15.1 | |
| <input type="checkbox"/> ☆ Community acquired pneumonia due to Streptococcus pneumoniae | J13 | |

Note that regardless of the order of the partial words entered, Expanse was able to find a number of variations of Community Acquired Pneumonia. Click on 'Community Acquired Pneumonia'.

| Add | Active | DESC | Category | Status | Problems | Family | Add to My | Onset | ICD Code |
|--------------------------|--------------------------|------------------------------|----------|--------|--------------------------|--------------------------|--------------------------|-------|----------|
| <input type="checkbox"/> | <input type="checkbox"/> | Community acquired pneumonia | Medical | Acute | <input type="checkbox"/> | <input type="checkbox"/> | <input type="checkbox"/> | | J18.9 |

This is now added to the medical history part of the chart. The text is green, indicating that it hasn't been saved yet. We can add more items before saving.

We'll type some shorthand for thyroid cyst. In the 'Search for' field, we will type 'thyr cyst'.

| Search Results | ICD Code |
|---|----------|
| <input type="checkbox"/> Thyroglossal cyst | Q89.2 |
| <input type="checkbox"/> Thyroid cyst | E04.1 |
| <input type="checkbox"/> Thyrolingual cyst | Q89.2 |
| <input type="checkbox"/> Thyroid cyst | Q89.2 |
| <input type="checkbox"/> Benign thyroid cyst | E04.1 |
| <input type="checkbox"/> Cyst, thyroid | E04.1 |
| <input type="checkbox"/> Cystic thyroid nodule | E04.1 |
| <input type="checkbox"/> Familial thyroglossal duct cyst | Q89.2 |
| <input type="checkbox"/> Persistent thyroglossal duct cyst | Q89.2 |
| <input type="checkbox"/> Cyst of thyroid | E04.1 |
| <input type="checkbox"/> Cyst of thyroid determined by ultrasound | E04.1 |
| <input type="checkbox"/> H/O thyroid cyst | Z86.39 |
| <input type="checkbox"/> History of thyroid cyst | Z86.39 |
| <input type="checkbox"/> Hx of thyroid cyst | Z86.39 |
| <input type="checkbox"/> H/O thyroglossal duct cyst | Z87.798 |
| <input type="checkbox"/> History of thyroglossal duct cyst | Z87.798 |

You are presented with options that range from generic, such as Thyroid cyst, to more granular, including Persistent thyroglossal duct cyst. For this example, select 'Thyroid cyst'.

Document T-Tes 23M - MEDITEC x +
https://webacute.mountrnitty.org/cectest/s0003823471239963/

Return To Home Workload Chart Document Orders Sign Compose More Suspend

Primary Care Office Visit SAVE DRAFT SIGN T-Test, Olaf

Author: Christophe E. Hester, MD

History Active

T-Test, Olaf 23 M 01/01/1996 Allergy/Adv: No Known Allergies

Search for: New Problem Filter More

| Add | Active PFSH | Category | Status | Problems | Family | Add to My | Onset | ICD Code |
|--------------------------|------------------------------|----------|--------|--------------------------|--------------------------|--------------------------|-------|----------|
| <input type="checkbox"/> | Thyroid cyst | Medical | Acute | <input type="checkbox"/> | <input type="checkbox"/> | <input type="checkbox"/> | | E04.1 |
| <input type="checkbox"/> | Community acquired pneumonia | Medical | Acute | <input type="checkbox"/> | <input type="checkbox"/> | <input type="checkbox"/> | | J18.9 |

click on the chevron

No Data to Display

This is now added to the History, but in this case, we want to say more about it. Click on the chevron to the left of 'Thyroid cyst'.

The screen opens to a Problem Detail view which includes a 'Problem Comment' field. Here information about a problem can be entered that will stay with that problem until it is changed or deleted by another user. Click in the 'Problem Comment' field.

The main content area is titled 'History' and 'Active'. It shows a search bar with 'New Problem' and a 'Filter' button. Below the search bar is a table of medical problems:

| Add | Active PFSH | Category | Status | Problems | Family | Add to My | Onset | ICD Code |
|-----|------------------------------|----------|--------|--------------------------|--------------------------|--------------------------|-------|----------|
| + | Thyroid cyst | Medical | Acute | <input type="checkbox"/> | <input type="checkbox"/> | <input type="checkbox"/> | | E04.1 |
| | Community acquired pneumonia | Medical | Acute | <input type="checkbox"/> | <input type="checkbox"/> | <input type="checkbox"/> | | J18.9 |

The 'Thyroid cyst' problem is expanded to show details:

- Problem: Thyroid cyst
- Problem Comment: U/S 2/19/18 shows 2.3 cm cyst
- Code(s): E04.1 - Nontoxic single thyroid nodule
- Snomed Code(s): 72321
- SNOMED CT (US Extension):
- Last Activated:
- First Entered: 03/15/19 10:30 by Sheehan,Tracy MD
- Last Edited: 03/15/19 10:30 by Sheehan,Tracy MD

A blue callout box with the text 'we will type in the information for you' is positioned over the 'Problem Comment' field.

This problem has been followed by ultrasound and you want to keep track of this data. We'll type in the information for you.

- Problem: Thyroid cyst
- Description: U/S 2/19/18 shows 2.3 cm cyst; U/S on 2/27/19 shows 2.1 cm cyst; repeat recommended in Feb 2020.
- ICD Code: E04.1 - Nontoxic single thyroid nodule
- SNOMED Code(s): 72325004
- Last Activated: 03/15/19 10:30 by Sheehan, Tracy MD
- First Entered: 03/15/19 10:30 by Sheehan, Tracy MD
- Last Edited: 03/15/19 10:30 by Sheehan, Tracy MD

A green callout box with the text "click on the chevron" points to a small downward-pointing chevron icon next to the 'Thyroid cyst' problem name in the list. Below the 'Thyroid cyst' problem, the 'Community acquired pneumonia' problem is also visible.

To close the Thyroid cyst details, click on the chevron next to the problem name.

| Add | Active PFSH | Category | Status | Problems | Family | Add to My | Onset | ICD Code |
|-----|--------------------------------|----------|--------|--------------------------|--------------------------|--------------------------|-------|----------|
| | > Thyroid cyst | Medical | Acute | <input type="checkbox"/> | <input type="checkbox"/> | <input type="checkbox"/> | | E04.1 |
| | > Community acquired pneumonia | Medical | Acute | <input type="checkbox"/> | <input type="checkbox"/> | <input type="checkbox"/> | | J18.9 |

This Thyroid cyst is also an Active Problem. To have this appear on the Problem List without entering it a second time, click in the check box under 'Add To Problems'.

| Add | Active PFSH | Category | Status | Problems | Family | Add to My | Onset | ICD Code |
|-----|--------------------------------|----------|--------|-------------------------------------|--------------------------|--------------------------|-------|----------|
| | > Thyroid cyst | Medical | Acute | <input checked="" type="checkbox"/> | <input type="checkbox"/> | <input type="checkbox"/> | | E04.1 |
| | > Community acquired pneumonia | Medical | Acute | <input type="checkbox"/> | <input type="checkbox"/> | <input type="checkbox"/> | | J18.9 |

A callout bubble points to the 'Acute' status in the second row with the text 'click on 'Acute''. The bottom right of the table area displays 'No Data to Display'.

Problems can have a Status. When a New Problem is added, we've defaulted to a blank Status. To change a Status, click on 'Acute' in the Status column for the 'pneumonia' diagnosis.

| Add | Active PFSH | Category | Status | Problems | Family | Add to My | Onset | ICD Code |
|-----|--------------------------------|----------|--------|-------------------------------------|--------------------------|--------------------------|-------|----------|
| | > Thyroid cyst | Medical | Acute | <input checked="" type="checkbox"/> | <input type="checkbox"/> | <input type="checkbox"/> | | E04.1 |
| | > Community acquired pneumonia | Medical | Acute | <input type="checkbox"/> | <input type="checkbox"/> | <input type="checkbox"/> | | J18.9 |

A modal dialog box is open over the 'Thyroid cyst' problem, showing a table of status options:

| | Active | R/I/R |
|-----------|----------------------------------|-----------------------|
| Acute | <input checked="" type="radio"/> | |
| Chronic | <input type="radio"/> | |
| Suspected | <input type="radio"/> | |
| Resolved | <input type="radio"/> | <input type="radio"/> |
| Ruled-out | <input type="radio"/> | <input type="radio"/> |
| Inactive | <input type="radio"/> | <input type="radio"/> |
| Deleted | | <input type="radio"/> |
| None | <input type="radio"/> | <input type="radio"/> |

At the bottom right of the main window, it says 'No Data to Display'.

The table of options seen here is the same as for the Problem List in Assessment and Plan. The 'Active' column will keep the problem in the visible part of the Past Medical History. 'R I R' refers to Resolved, Inactive, and Ruled Out.

| Add | Active PFSH | Category | Status | Problems | Family | Add to My | Onset | ICD Code |
|-----|--------------------------------|----------|--------|-------------------------------------|--------------------------|--------------------------|-------|----------|
| | > Thyroid cyst | Medical | Acute | <input checked="" type="checkbox"/> | <input type="checkbox"/> | <input type="checkbox"/> | | E04.1 |
| | > Community acquired pneumonia | Medical | Acute | <input type="checkbox"/> | <input type="checkbox"/> | <input type="checkbox"/> | | J18.9 |

A modal dialog box is open over the 'Community acquired pneumonia' row, showing a table for status selection:

| | Active | R/I/R |
|-----------|----------------------------------|-----------------------|
| Acute | <input checked="" type="radio"/> | |
| Chronic | <input type="radio"/> | |
| Suspected | <input type="radio"/> | |
| Resolved | <input type="radio"/> | <input type="radio"/> |
| Ruled-out | <input type="radio"/> | <input type="radio"/> |
| Inactive | <input type="radio"/> | |
| Deleted | | <input type="radio"/> |
| None | <input type="radio"/> | <input type="radio"/> |

A green callout box with the text 'click the radio button' points to the 'Resolved' radio button in the modal dialog.

These Problems will no longer be easily visible in the Medical History area. You'll note that deleting problems is handled in this way. For the pneumonia, you would like to keep this in view, but want to specify that this is Resolved. Doing this is optional and not required. Click the 'Resolved' radio button in the Active column.

| Add | Active PFSH | Category | Status | Problems | Family | Add to My | Onset | ICD Code |
|-----|------------------------------|----------|----------|-------------------------------------|--------------------------|--------------------------|-------|----------|
| > | Thyroid cyst | Medical | Acute | <input checked="" type="checkbox"/> | <input type="checkbox"/> | <input type="checkbox"/> | | E04.1 |
| > | Community acquired pneumonia | Medical | Resolved | <input type="checkbox"/> | <input type="checkbox"/> | <input type="checkbox"/> | | J18.9 |

At the bottom of the window, there is a 'No Data to Display' message.

Next, we'll enter a surgical history item. You don't need to exit the Past Medical History to enter surgical. Just click in the 'Search for' field again.

Document T-Tes 23M - MEDITEC x +

https://webacute.mountrnitty.org/cectest/s0003823471239963/

Return To Home Workload Chart Document Orders Sign Compose More Suspend

Primary Care Office Visit

Author: Christophe E. Hester, MD

T-Test,Olaf

History Active Exit Save

T-Test,Olaf 23 M 01/01/1996 Allergy/Adv: No Known Allergies

Search for s/p gall bladder Filter More

| Add | Active | Category | Status | Problems | Family | Add to My | Onset | ICD Code |
|-----|---------|----------|----------|-------------------------------------|--------------------------|--------------------------|-------|----------|
| > | Thyroid | Medical | Acute | <input checked="" type="checkbox"/> | <input type="checkbox"/> | <input type="checkbox"/> | | E04.1 |
| > | Common | Medical | Resolved | <input type="checkbox"/> | <input type="checkbox"/> | <input type="checkbox"/> | | J18.9 |

we will type in 's/p gall bladder'

No Data to Display

We'll type in 's/p gall bladder' for you.

| Condition | ICD Code | Status |
|---|----------|--------|
| S/P cholecystectomy | Z90.49 | Active |
| S/P laparoscopic cholecystectomy | Z90.49 | Active |
| Status post cholecystectomy | Z90.49 | Active |
| Status post laparoscopic cholecystectomy | Z90.49 | Active |
| Post-cholecystectomy syndrome | K91.5 | Active |
| Gall bladder stone | | Active |
| Calculus of gall bladder with obstruction | | Active |
| History of cancer of gall bladder | Z85.09 | Active |
| Family history of cholecystectomy | Z83.79 | Active |
| History of cholecystectomy | Z90.49 | Active |
| History of laparoscopic cholecystectomy | Z90.49 | Active |
| Cholecystostomy care | Z43.4 | Active |
| Cholecystostomy drain infection | T85.79XA | Active |
| Cholecystostomy tube dysfunction | T85.518A | Active |
| Infection of cholecystostomy drain | T85.79XA | Active |
| Cholecystostomy planned | | Active |

A red box highlights the entry 'Status post laparoscopic cholecystectomy'. A green callout bubble with the text 'click on 'Status post laparoscopic cholecystectomy'' points to this entry. To the right, a table for 'Add to' shows columns for 'Problems', 'Family', 'Add to My', 'Onset', and 'ICD Code'. The 'Problems' column has a checked box for 'E04.1' and an unchecked box for 'J18.9'.

Notice that Expance has offered you the first two options for Status post cholecystectomy. For this patient, click on 'Status post laparoscopic cholecystectomy'.

| Add | Active PFSH | Category | Status | Problems | Family | Add to | |
|-----|--|----------|----------|-------------------------------------|--------------------------|--------------------------|--------|
| | > Status post laparoscopic cholecystectomy | Surgical | Acute | <input type="checkbox"/> | <input type="checkbox"/> | <input type="checkbox"/> | Z90.49 |
| | > Thyroid cyst | Medical | Acute | <input checked="" type="checkbox"/> | <input type="checkbox"/> | <input type="checkbox"/> | E04.1 |
| | > Community acquired pneumonia | Medical | Resolved | <input type="checkbox"/> | <input type="checkbox"/> | <input type="checkbox"/> | J18.9 |

A green callout box with the text 'click the 'SAVE' button' points to the 'Save' button in the top right corner of the history overlay. The 'Save' button is highlighted with a red box. Other buttons visible include 'Exit', 'SAVE', 'DRAFT', and 'SIGN'. The bottom of the overlay shows 'No Data to Display'.

Before clicking Save, note that Expanse has appropriately chosen the Surgical category for this procedure. Once you are finished with this simple patient, click the 'Save' button for this overlay.

The medical problems are in the Medical category and the surgical problems are in the Surgical category. Let's enter some Family History. Click the 'Launch Overlay' icon for Family History.

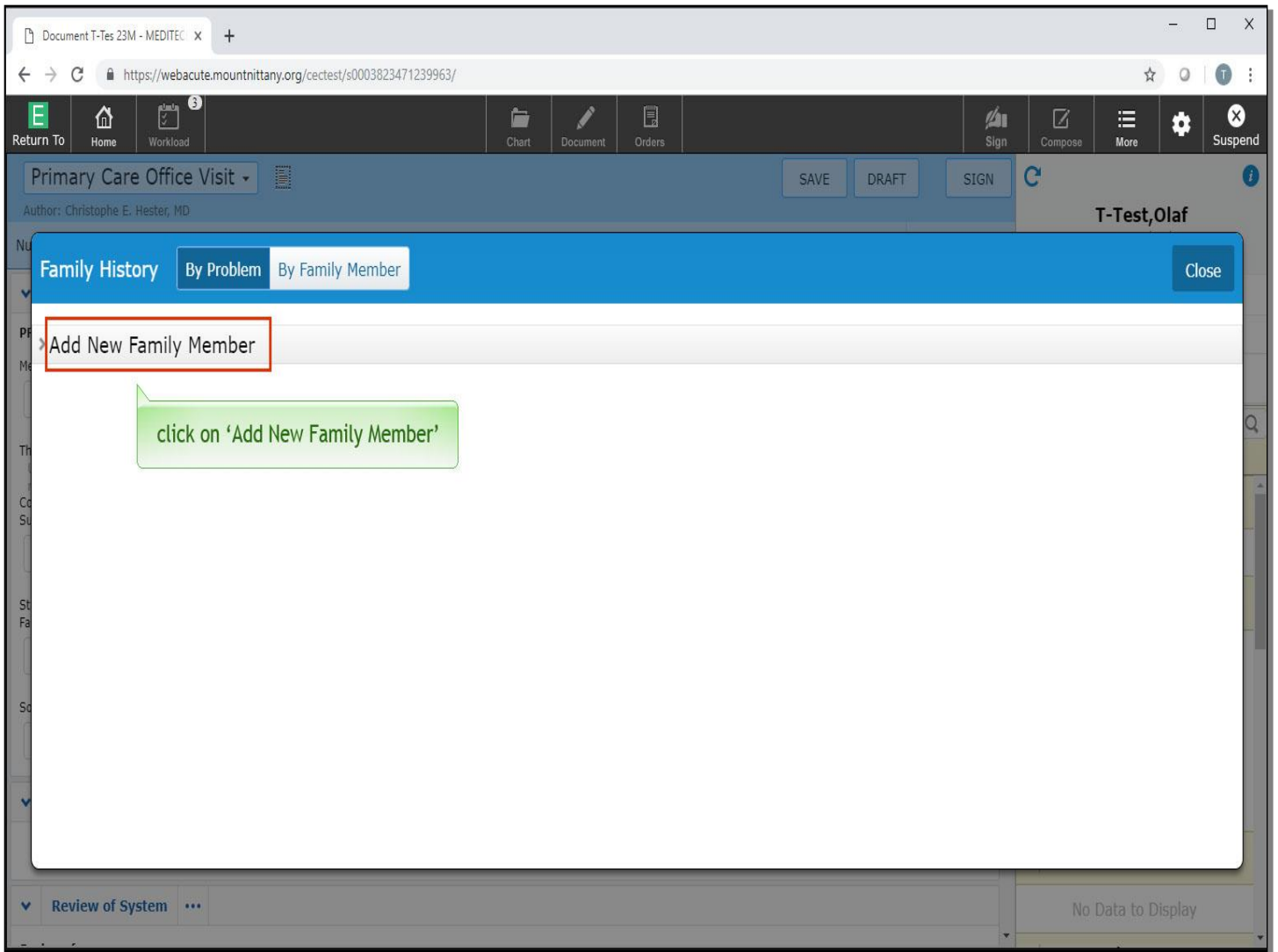

The default view for Family History is to document by family member. This is an easy way to document a specific issue relating to a particular family member. To begin, click on 'Add New Family Member'.

Document T-Tes 23M - MEDITEC x +

https://webacute.mountrnity.org/cectest/s0003823471239963/

Return To Home Workload Chart Document Orders Sign Compose More Suspend

Primary Care Office Visit

Author: Christophe E. Hester, MD

T-Test,Olaf

Family History By Problem By Family Member Exit Save

▼ Add New Family Member x

▼ Detail

*Family Member ▼

Name

Date of Birth

Race/Ethnicity

Deceased Yes No

Twin Yes No

Problem Noted No

Asthma ↓ Bipolar disorder ↓ Breast cancer ↓ COPD (chronic obstructive pulmonary disease) ↓ Cancer ↓ Colonic polyp ↓ Colorectal cancer ↓

Congenital kidney disease ↓ Coronary heart disease ↓ Crohn's disease ↓ Cystic kidney disease ↓ Depression ↓ Diabetes ↓ Dyslipidemia ↓

Gestational diabetes ↓ Heart disease ↓ Hypertension ↓ Kidney disease ↓ Lung cancer ↓ Lung disease ↓ Osteoarthritis ↓ Osteoporosis ↓

Ovarian cancer ↓ Prostate cancer ↓ Rheumatoid arthritis ↓ Schizophrenia ↓ Sudden death ↓ Ulcerative colitis ↓ Add

▼ Add New Family Member

▼ Review of System ...

No Data to Display

The 'Family Member' field is required, as indicated by the red asterisk. You can search or pick from a drop down. Click the drop down arrow.

Document T-Tes 23M - MEDITEC x +
https://webacute.mountrnity.org/cectest/s0003823471239963/

Return To Home Workload Chart Document Orders Sign Compose More Settings Suspend

Primary Care Office Visit SAVE DRAFT SIGN T-Test,Olaf

Author: Christophe E. Hester, MD

Family History By Problem By Family Member Exit Save

▼ Add New Family Member x

▼ Detail

*Family Member

Name

Date of Birth

Race/Ethnicity

Deceased

Twin

Problem Noted No

Asthma ↓ Bipolar disorder ↓ Breast cancer ↓ COPD (chronic obstructive pulmonary disease) ↓ Cancer ↓ Colonic polyp ↓ Colorectal cancer ↓
Congenital kidney disease ↓ Coronary heart disease ↓ Crohn's disease ↓ Cystic kidney disease ↓ Depression ↓ Diabetes ↓ Dyslipidemia ↓
Gestational diabetes ↓ Heart disease ↓ Hypertension ↓ Kidney disease ↓ Lung cancer ↓ Lung disease ↓ Osteoarthritis ↓ Osteoporosis ↓
Ovarian cancer ↓ Prostate cancer ↓ Rheumatoid arthritis ↓ Schizophrenia ↓ Sudden death ↓ Ulcerative colitis ↓ Add

Click on 'Father'.

The other fields shown are optional. For Problem Noted, there is a default response of 'No'. If you did nothing else but Save from here, Expance would record that the patient's father had no medical problems. In this case, the father has a history of colorectal cancer. Click on 'Colorectal Cancer'.

Document T-Tes 23M - MEDITEC x +

https://webacute.mountrnity.org/cectest/s0003823471239963/

Return To Home Workload Chart Document Orders Sign Compose More Settings Suspend

Primary Care Office Visit

Author: Christophe E. Hester, MD

T-Test,Olaf

Family History By Problem By Family Member Exit Save

▼ Father x

▼ Detail

*Family Member Father

Name

Date of Birth

Race/Ethnicity

Deceased Yes No

Twin Yes No

Problem Noted Yes

Asthma ↓ Bipolar disorder ↓ Breast cancer ↓ COPD (chronic obstructive pulmonary disease) ↓ Cancer ↓ Colonic polyp ↓ Colorectal cancer ↓

Congenital kidney disease ↓ Coronary heart disease ↓ Crohn's disease ↓ Cystic kidney disease ↓ Depression ↓ Diabetes ↓ Dyslipidemia ↓

Gestational diabetes ↓ Heart disease ↓ Hypertension ↓ Kidney disease ↓ Lung cancer ↓ Lung disease ↓

Ovarian cancer ↓ Prostate cancer ↓ Rheumatoid arthritis ↓ Schizophrenia ↓ Sudden death ↓ Ulcerative colitis ↓

click the drop down arrow

▼ Add New Family Member

▼ Review of System ...

No Data to Display

For optional fields to document more details about this problem, click the drop down arrow.

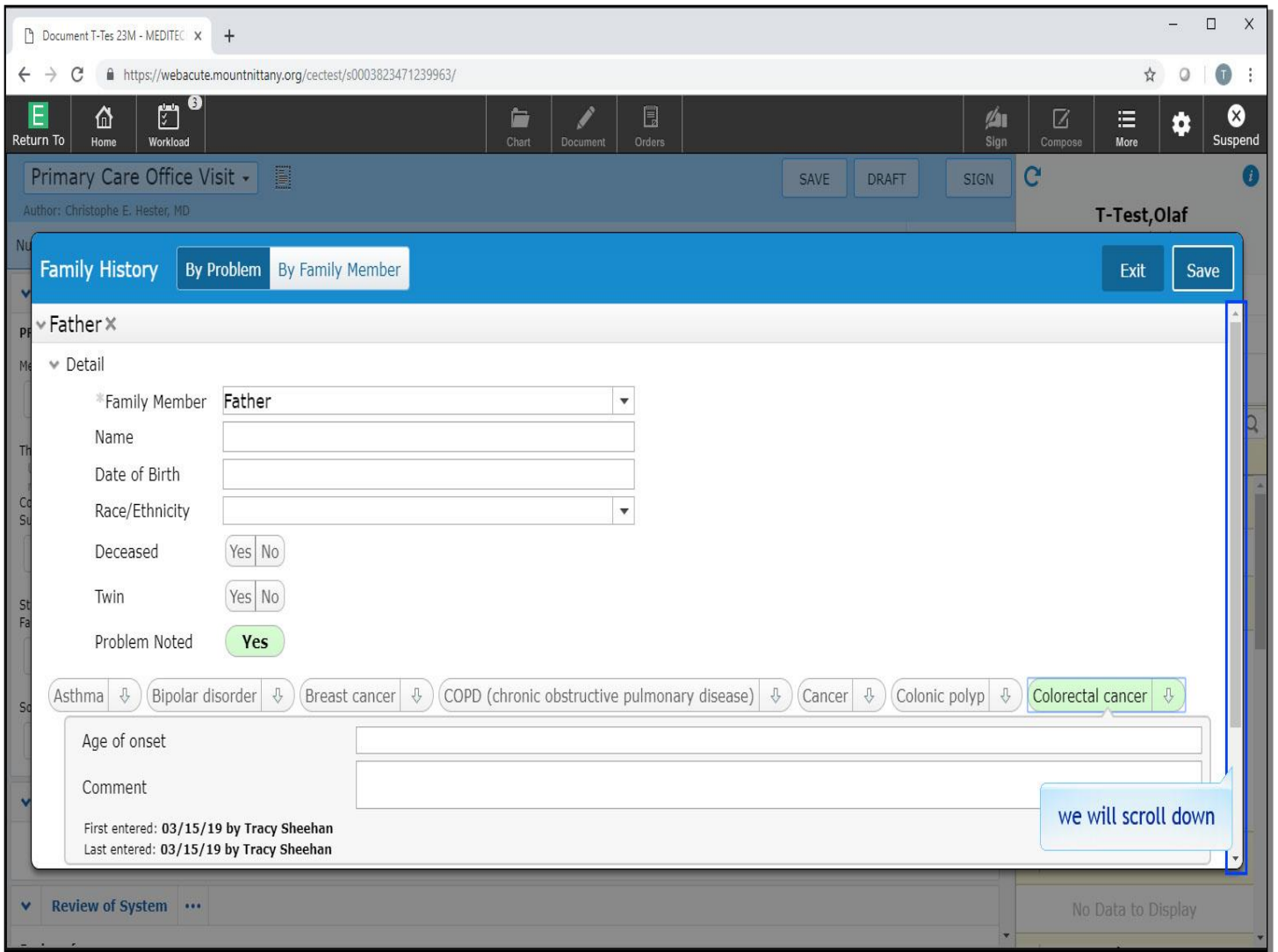

You can see a number of problems are listed as options. You can also add a specific problem that isn't already suggested for you. We'll scroll down for you.

Document T-Tes 23M - MEDITEC x +

https://webacute.mountrnity.org/cectest/s0003823471239963/

Return To Home Workload Chart Document Orders Sign Compose More Suspend

Primary Care Office Visit

Author: Christophe E. Hester, MD

T-Test,Olaf

Family History By Problem By Family Member Exit Save

Date of Birth
Race/Ethnicity
Deceased Yes No
Twin Yes No
Problem Noted Yes

Asthma Bipolar disorder Breast cancer COPD (chronic obstructive pulmonary disease) Cancer Colonic polyp Colorectal cancer

Age of onset
Comment
First entered: 03/15/19 by Tracy Sheehan
Last entered: 03/15/19 by Tracy Sheehan

Congenital kidney disease Coronary heart disease Crohn's disease Cystic kidney disease Dep... es Dyslipidemia
Gestational diabetes Heart disease Hypertension Kidney disease Lung cancer Lung disease Osteoarthritis Osteoporosis
Ovarian cancer Prostate cancer Rheumatoid arthritis Schizophrenia Sudden death Ulcerative colitis Add

click on 'Add'

Add New Family Member

Review of System ... No Data to Display

Click on 'Add'.

Document T-Tes 23M - MEDITEC x +

https://webacute.mountrnitty.org/cectest/s0003823471239963/

Return To Home Workload Chart Document Orders Sign Compose More Settings Suspend

Primary Care Office Visit

Author: Christophe E. Hester, MD

T-Test, Olaf

Family History By Problem By Family Member

Exit Save

Detail

*Family Member Father

Name

Date of Birth

Race/Ethnicity

Deceased Yes No

Twin Yes No

Problem Noted Yes

Asthma Bipolar disorder Breast cancer COPD (chronic obstructive pulmonary disease) Cancer Colonic polyp Colorectal cancer

we will type in 'asbestosis'

asbestosis

Add New Family Member

Review of System

No Data to Display

This will bring up the 'Add New Problem' field. We'll type in 'asbestosis' for you.

Document T-Test 23M - MEDITEC x +

https://webacute.mountrnity.org/cectest/s0003823471239963/

Return To Home Workload Chart Document Orders Sign Compose More Suspend

Primary Care Office Visit

Author: Christophe E. Hester, MD

T-Test, Olaf

Family History By Problem By Family Member

Exit Save

Detail

*Family Member **Father**

Name

Date of Birth

Race/Ethnicity

Deceased Yes No

Did You Mean?

Asbestosis

Search Results

| | | | |
|--------------------------|----------------------------------|--------|---|
| <input type="checkbox"/> | ☆ Asbestosis | J61 | |
| <input type="checkbox"/> | ☆ Pulmonary asbestosis | J61 | disease) ↓ Cancer ↓ Colonic polyp ↓ Colorectal cancer ↓ |
| <input type="checkbox"/> | ☆ H/O | Z87.09 | ey disease ↓ Depression ↓ Diabetes ↓ Dyslipidemia ↓ |
| <input type="checkbox"/> | ☆ Hx | Z87.09 | ancer ↓ Lung disease ↓ Osteoarthritis ↓ Osteoporosis ↓ |
| <input type="checkbox"/> | ☆ Hx of asbestosis | Z87.09 | den death ↓ Ulcerative colitis ↓ |
| <input type="checkbox"/> | ☆ Personal history of asbestosis | Z87.09 | |

click on 'Asbestosis'

asbestosis

Add New Family Member

Review of System

No Data to Display

Click on 'Asbestosis'.

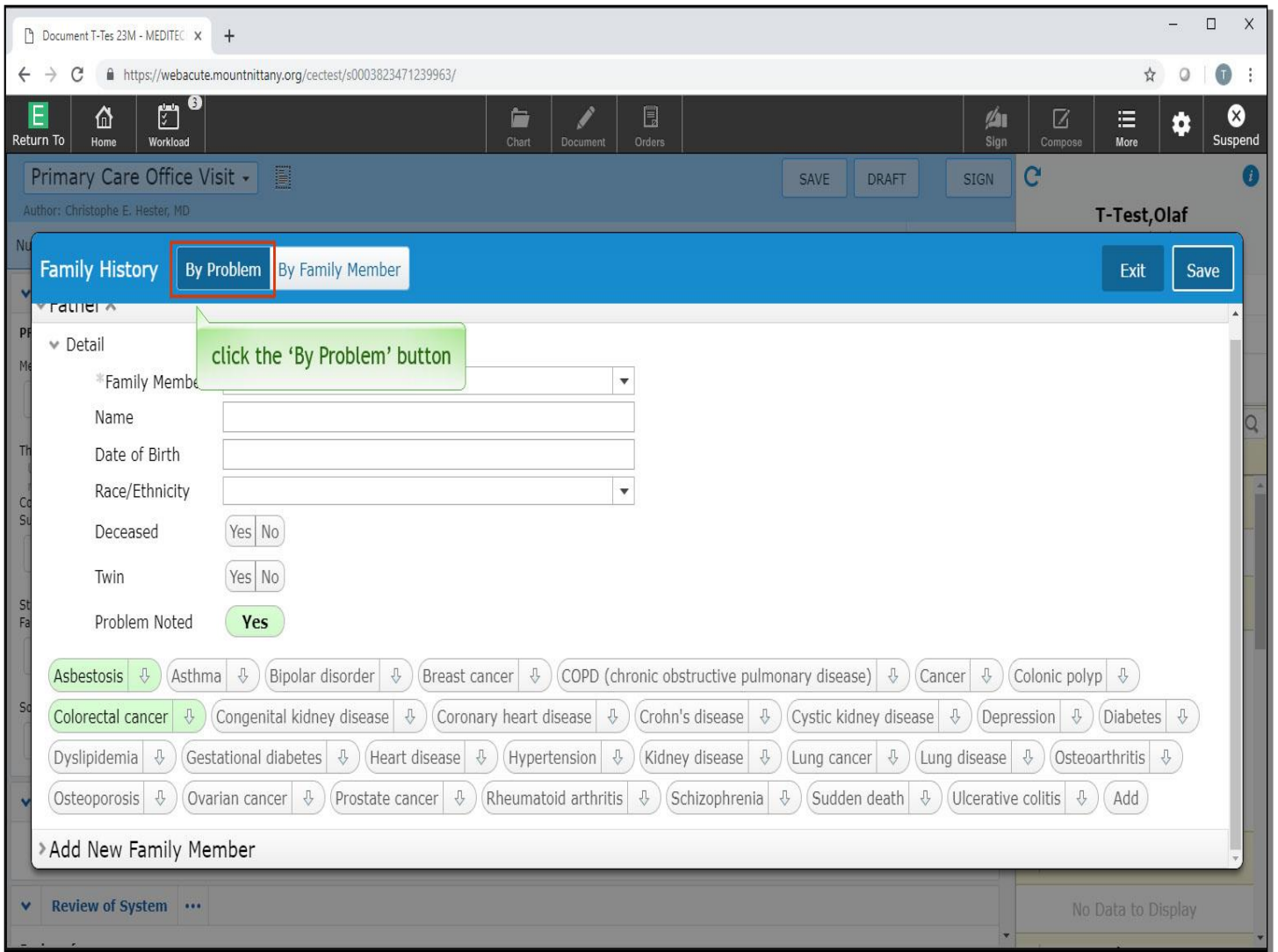

At the bottom of this overlay, you can see that if you want to, you can add more family members. Another way to handle Family History is to document By Problem. To do this, click the 'By Problem' button at the top of the overlay.

Document T-Tes 23M - MEDITEC x +
https://webacute.mountrnitty.org/cectest/s0003823471239963/
Return To Home Workload Chart Document Orders Sign Compose More Suspend
Primary Care Office Visit - SAVE DRAFT SIGN
Author: Christophe E. Hester, MD T-Test, Olaf
Family History By Problem By Family Member Exit Save
> Asthma Yes No
> Bipolar disorder Yes No
> Breast cancer Yes No
> COPD (chronic obstructive pulmonary disease) Yes No
> Cancer Yes No
> Colonic polyp Yes No
> Colorectal cancer Yes
> Congenital kidney disease Yes No
> Coronary heart disease Yes No
> Crohn's disease
> Cystic kidney disease
> Depression Yes No
> Diabetes Yes No
> Dyslipidemia Yes No
click on 'No'
Review of System ... No Data to Display

You'll notice a list of possible issues family members might have. An advantage of working from this screen is that this is the easiest way to indicate that a patient has NO family history of a specific problem. For example, click the 'No' option for Diabetes.

Document T-Test 23M - MEDITEC x +

https://webacute.mountrnity.org/cectest/s0003823471239963/

Return To Home Workload Chart Document Orders Sign Compose More Settings Suspend

Primary Care Office Visit SAVE DRAFT SIGN T-Test,Olaf

Author: Christophe E. Hester, MD

Family History By Problem By Family Member Exit Save

- > Asthma Yes No
- > Bipolar disorder Yes No
- > Breast cancer Yes No
- > COPD (chronic obstructive pulmonary disease) Yes No
- > Cancer Yes No
- > Congenital kidney disease Yes No
- > Coronary heart disease Yes No
- > Crohn's disease Yes No
- > Cystic kidney disease Yes No
- > Depression Yes No
- Diabetes No
- > Dyslipidemia Yes No

click on the chevron

Review of System ... No Data to Display

This will indicate that there is No known family history of Diabetes for this patient. Click on the chevron for 'COPD'.

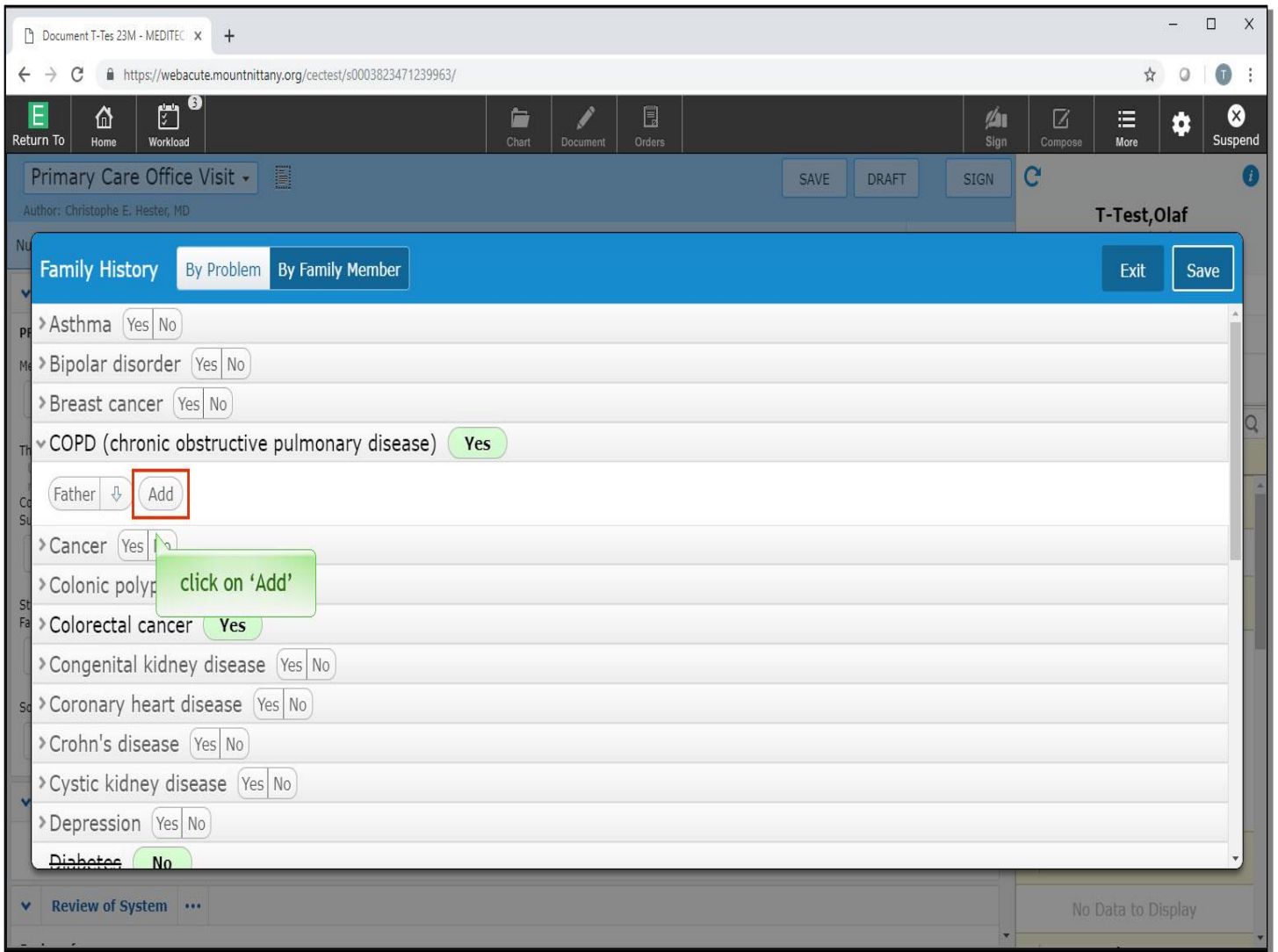

Because we've already added the father as a family member, we can include his 'COPD' history with one more click. Click on 'Add'.

Here, we can add the patient's brother by clicking the drop down arrow.

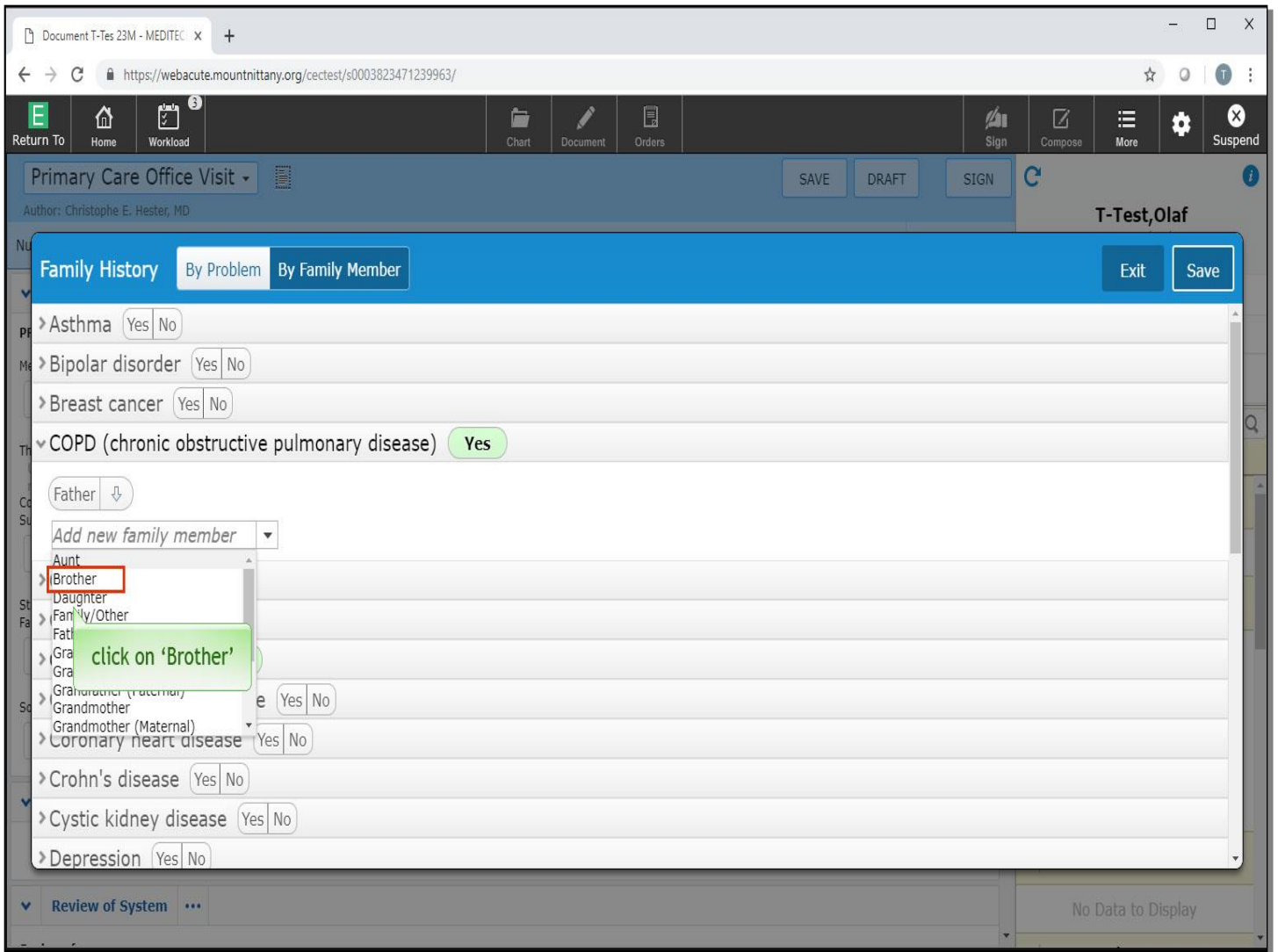

From the options, click on 'Brother'.

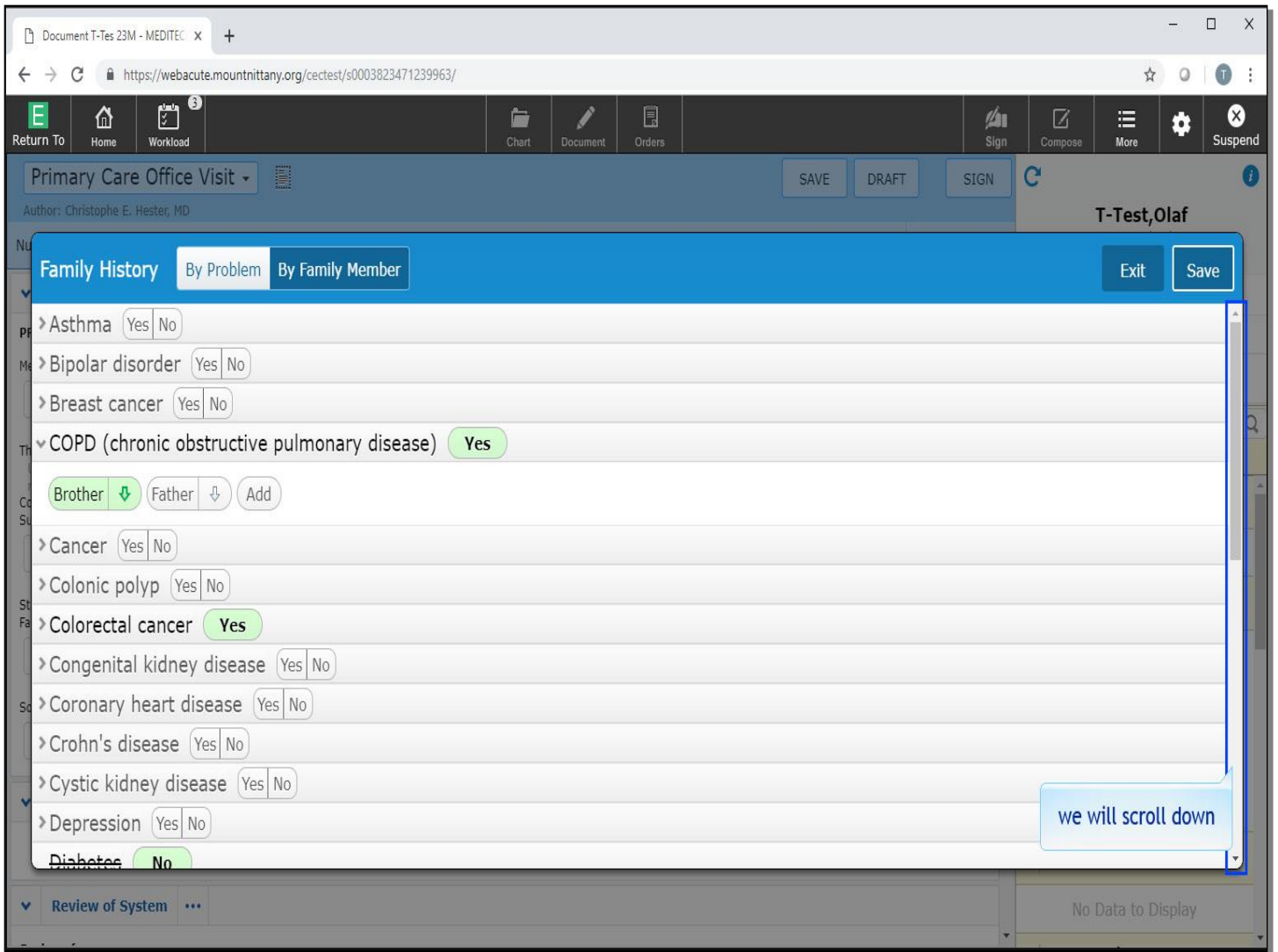

Finally, for adding family history by problem, we can add conditions. We'll scroll to the bottom for you.

| Condition | Yes | No |
|----------------------|-------------------------------------|--------------------------|
| Hypertension | <input type="checkbox"/> | <input type="checkbox"/> |
| Kidney disease | <input type="checkbox"/> | <input type="checkbox"/> |
| Lung cancer | <input type="checkbox"/> | <input type="checkbox"/> |
| Lung disease | <input type="checkbox"/> | <input type="checkbox"/> |
| Osteoarthritis | <input type="checkbox"/> | <input type="checkbox"/> |
| Osteoporosis | <input type="checkbox"/> | <input type="checkbox"/> |
| Ovarian cancer | <input type="checkbox"/> | <input type="checkbox"/> |
| Prostate cancer | <input type="checkbox"/> | <input type="checkbox"/> |
| Rheumatoid arthritis | <input type="checkbox"/> | <input type="checkbox"/> |
| Schizophrenia | <input type="checkbox"/> | <input type="checkbox"/> |
| Sudden cardiac death | <input type="checkbox"/> | <input type="checkbox"/> |
| Ulcer | <input type="checkbox"/> | <input type="checkbox"/> |
| Asbestosis | <input checked="" type="checkbox"/> | <input type="checkbox"/> |
| Add New Problem | | |

Click on 'Add New Problem'

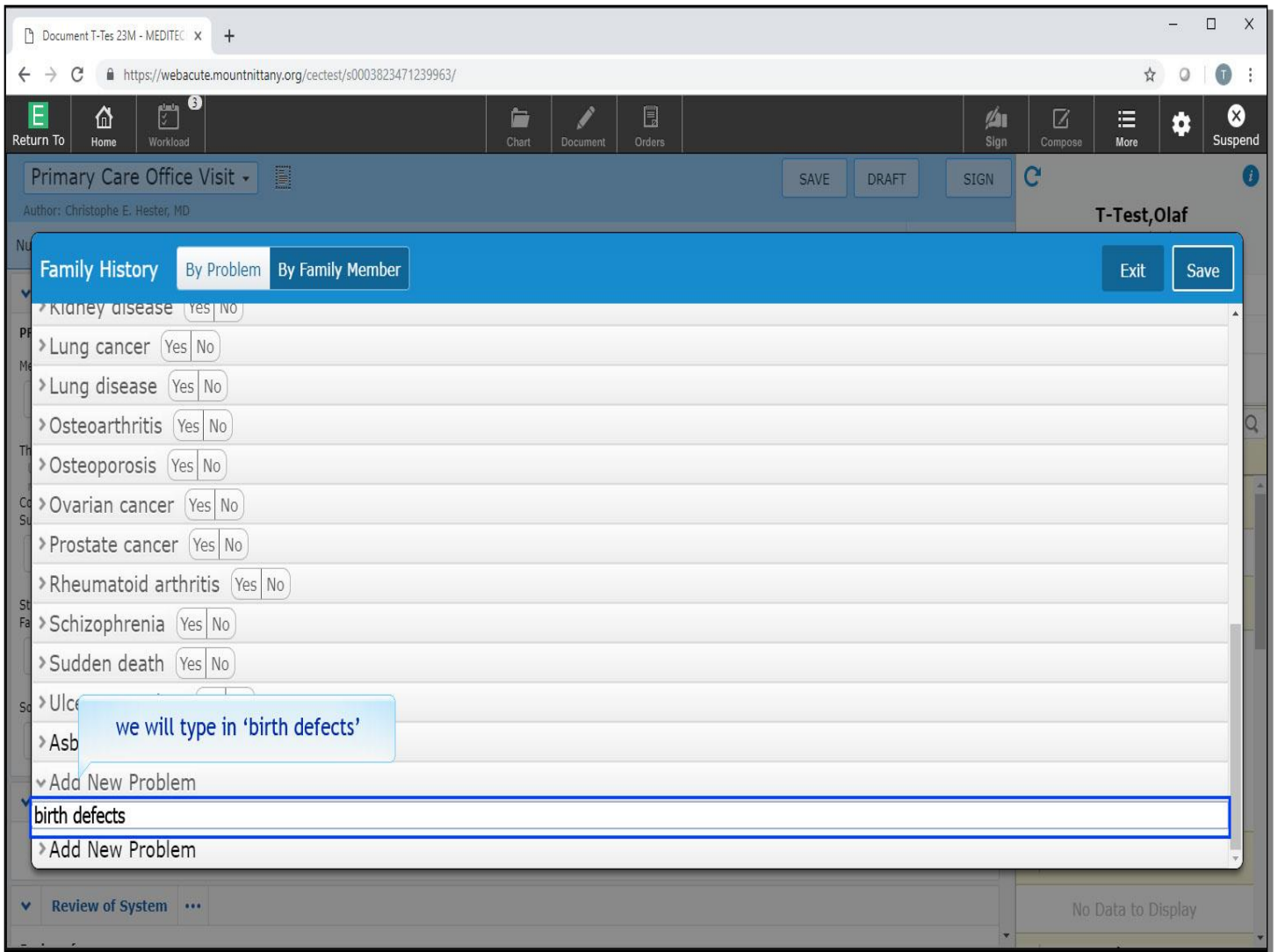

The cursor goes straight to the 'Add New Problem' look up field. We'll type in 'birth defects' for you.

The 'Family History' section is active, with tabs for 'By Problem' and 'By Family Member'. A search results window is open, displaying a list of search results for 'Birth defect'. The first result, 'Birth defect', is highlighted with a red box. A green callout box with the text 'click on 'Birth defect'' points to this result. The search results table is as follows:

| Search Results | ICD-9-CM Code | Icon |
|---|---------------|------|
| <input type="checkbox"/> ☆ Birth defect | Q89.9 | R |
| <input type="checkbox"/> ☆ FH: birth defects | Z82.79 | R |
| <input type="checkbox"/> ☆ FH: | Z82.79 | R |
| <input type="checkbox"/> ☆ Co | Q89.9 | R |
| <input type="checkbox"/> ☆ H/O birth defect | Z87.798 | R |
| <input type="checkbox"/> ☆ History of birth defect | Z87.798 | R |
| <input type="checkbox"/> ☆ History of birth defect in other child of father of unborn child | | R |
| <input type="checkbox"/> ☆ Hx of birth defect | Z87.798 | R |
| <input type="checkbox"/> ☆ Family history of birth defects | Z82.79 | R |
| <input type="checkbox"/> ☆ Family history of birth defect | Z82.79 | R |
| <input type="checkbox"/> ☆ Encounter for genetic screening for birth defect | Z13.79 | R |

Below the search results, the 'birth defects' section is visible, with an 'Add New Problem' button. At the bottom of the interface, there is a 'Review of System' section and a 'No Data to Display' message.

For this patient, we wish to indicate NO family history of birth defect. Click on 'Birth Defect' to add it to the list.

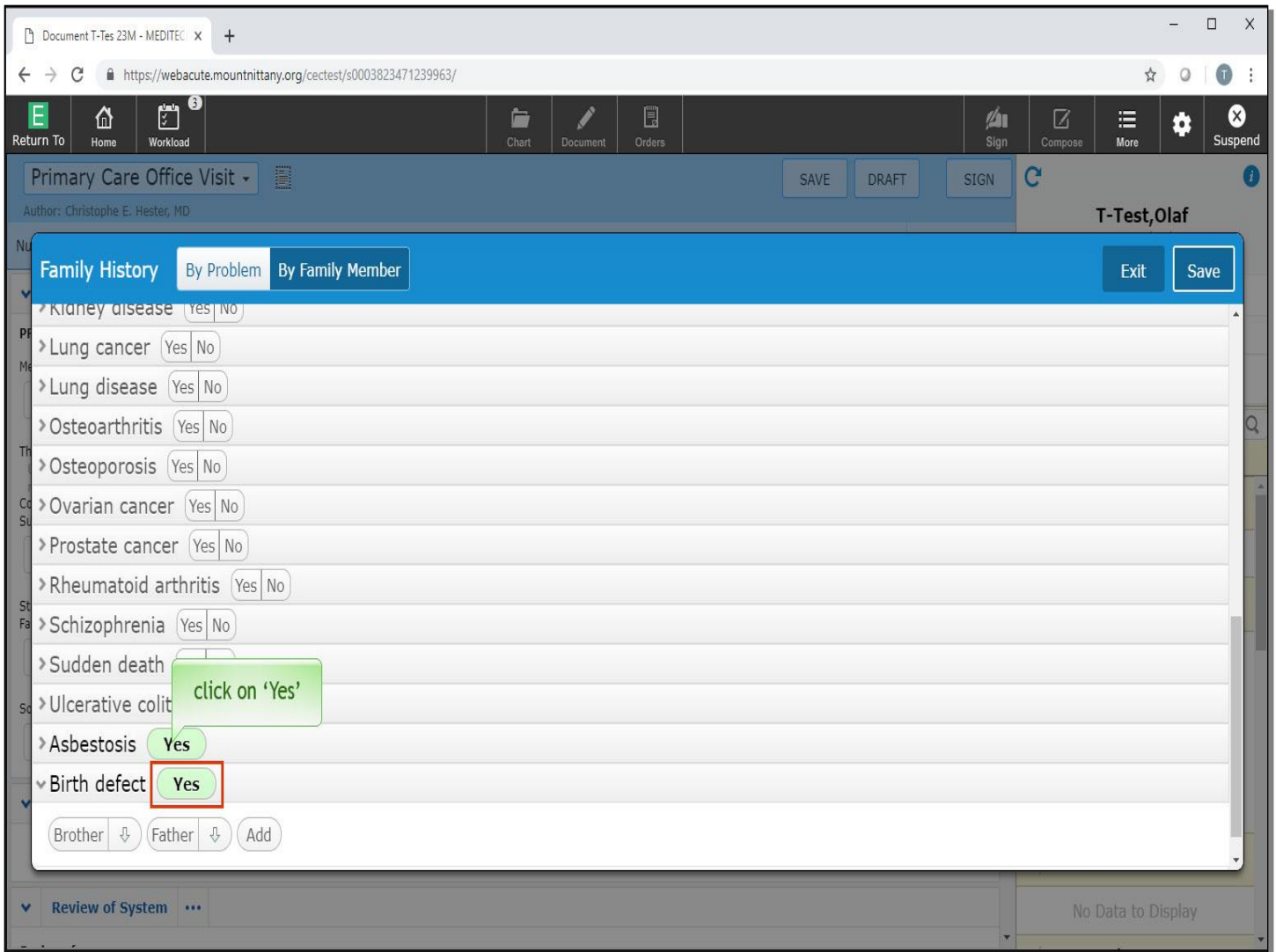

Expanse assumes you've added this because of a positive history. It is certainly possible, using this method, to indicate there is a family history of a particular condition without specifying who in the family was afflicted by this condition, but it is also possible to change the 'Yes' to a 'No'. Click on 'Yes'.

Document T-Tes 23M - MEDITEC x +

https://webacute.mountrnity.org/cectest/s0003823471239963/

Return To Home Workload Chart Document Orders Sign Compose More Settings Suspend

Primary Care Office Visit - SAVE DRAFT SIGN

Author: Christophe E. Hester, MD T-Test,Olaf

Family History By Problem By Family Member Exit Save

| | | |
|------------------------|-----|----|
| > Kidney disease | Yes | No |
| > Lung cancer | Yes | No |
| > Lung disease | Yes | No |
| > Osteoarthritis | Yes | No |
| > Osteoporosis | Yes | No |
| > Ovarian cancer | Yes | No |
| > Prostate cancer | Yes | No |
| > Rheumatoid arthritis | Yes | No |
| > Schizophrenia | Yes | No |
| > Sudden death | Yes | No |
| > Ulcerative colitis | Yes | No |
| > Asbestosis | Yes | No |
| > Birth defect | Yes | No |
| > Add New Problem | | |

click on 'No'

Review of System ... No Data to Display

'Yes' has been de-selected. Now, click on 'No'.

Document T-Tes 23M - MEDITEC x +

https://webacute.mountrnity.org/cectest/s0003823471239963/

Return To Home Workload Chart Document Orders Sign Compose More Settings Suspend

Primary Care Office Visit

Author: Christophe E. Hester, MD

T-Test,Olaf

Family History By Problem By Family Member

Exit Save

click the 'SAVE' button

| | | |
|------------------------|-----|-----|
| > Kidney disease | Yes | No |
| > Lung cancer | Yes | No |
| > Lung disease | Yes | No |
| > Osteoarthritis | Yes | No |
| > Osteoporosis | Yes | No |
| > Ovarian cancer | Yes | No |
| > Prostate cancer | Yes | No |
| > Rheumatoid arthritis | Yes | No |
| > Schizophrenia | Yes | No |
| > Sudden death | Yes | No |
| > Ulcerative colitis | Yes | No |
| > Asbestosis | Yes | No |
| > Birth defect | No | Yes |
| > Add New Problem | | |

Review of System ...

No Data to Display

To save your family history as you've entered it. Click the 'Save' button.

Document T-Tes 23M - MEDITEC x +

https://webacute.mountrnity.org/cectest/s0003823471239963/

Return To Home Workload Chart Document Orders Sign Compose More Suspend

Primary Care Office Visit

Author: Christophe E. Hester, MD

Nursing Quality PFSH HPI ROS Exam Office Procedures Results Assessment and Plan Coding Departure

PFSH Reviewed All

Medical History Reviewed

Thyroid cyst Acute
U/S 2/19/18 shows 2.3 cm cyst; U/S on 2/27/19 shows 2.1 cm cyst; repeat recommended in Feb 2020.

Community acquired pneumonia Resolved

Surgical History Reviewed Last Updated 03/15/19 @ 10:36 by Tracy Sheehan, MD

Status post laparoscopic cholecystectomy Acute

Family History Reviewed View By Problem

Father Asbestosis

Brother

Patient denies family history Diabetes

Social History Reviewed

HPI HPI

T-Test, Olaf
23, M · 01/01/1996
MRN# M000000567

Arrived REG AMB, PG.BELIM

Visit Date: 03/15/19

Resus Status No Hx Avail

Search Chart

Allergies No Known Allergies

Problems ONSET

Thyroid cyst

Hypertension

Asthma

Diabetes

Chest discomfort

Atrial fibrillation

Vital Signs No Data to Display

The default view displays family history by family member. To view By Problem, click the 'View By Problem' button.

The display of this information is entirely the option of the provider filling in the note. This information, once entered, will be available for future visits and can be edited and updated as needed. The last part of the PFSH is the Social History section. Click on the 'Launch Overlay' icon for Social History to see what is here.

- Communication:** Includes a 'Preferred Language' search field (highlighted with a red box), 'Communication Ability' (with radio buttons for 'Effective', 'Limited', 'Unable'), and a 'Communication Ability Comment' text area.
- Communication Tools:** A grid of buttons for various tools: iPad, Language Line Interpreter, Letter Board, Electrolarynx, Picture Board, Facial Expression, Writing Tablet, Physical Gestures, Sign Language, Lip Movement/Reading, Translator Cards, and Other.
- Visual Impairment:** Radio buttons for 'No Limitations', 'Limited', and 'Partially Limited'.
- Hearing Ability:** Radio buttons for 'Normal', 'Diminished', and 'Blindness'.

A green callout box with the text 'click in the 'Preferred Language' field' points to the search field. The right side of the screen shows patient information for 'T-Test, Olaf' and a 'Vital Signs' section at the bottom right.

The Social History has numerous options. Some, like the Preferred Language, is in the form of a search. Click in the 'Preferred Language' field.

We'll type the letter ' P ' in the field for you.

This field works like a drop down but without the arrow. It will also accept Free Text. For this example, click on 'Pennsylvania Dutch'.

A number of other communication related options are available to you. We'll scroll down for you.

Document T-Tes 23M - MEDITEC x +
https://webacute.mountrnity.org/cectest/s0003823471239963/

Primary Care Office Visit -
Author: Christophe E. Hester, MD

Nursing Quality PFSH

Social History [EXIT] [SAVE]

Communication

Spiritual/Religious/Cultural

Beliefs That Will Affect Care

None Religious Spiritual Cultural

Living Situation

marital status

marital status details

click in the 'marital status' field

Alone Spouse Parent

Family Boarding Home Foster Care

Legal Guardian Nursing Home Personal Care Facility

Rehab Significant Other Homeless

Other

Current Living Situation Comment

T-Test, Olaf
01/01/1996
M00000567
REG AMB, PG.BELIM
5/19
Jesus Status
No Hx Avail

Vital Signs
No Data to Display

Here you can see point and click options for spiritual, religious, and cultural beliefs. Below this is information on the patient's living situation. Click in the 'Marital Status' field.

This field works like the 'Language' field. It works as a look up but can also accept Free Text. We'll type in a letter ' C ' for you.

Document T-Tes 23M - MEDITEC x +
https://webacute.mountrnity.org/cectest/s0003823471239963/

Primary Care Office Visit | SAVE | DRAFT | SIGN

Author: Christophe E. Hester, MD

Nursing Quality PFSH

Social History | EXIT | SAVE

Communication

Spiritual/Religious/Cultural

Beliefs That Will Affect Care

None | Religious | Spiritual | Cultural

Living Situation

marital status

Co-Habiting

marital status details

we will type a 'Co-Habiting'

Family History

Asbestosis
COPD (chronic obstructive pulmonary disease)
Colorectal cancer

Patient denies family history
Birth defect
Diabetes
Social History

T-Test, Olaf
01/01/1996
M00000567
REG AMB, PG.BELIM
5/19
Jesus Status
No Hx Avail

Vital Signs
No Data to Display

No options display. So, we will type in 'Co-Habiting'.

We will scroll down to the sections below.

Document T-Test 23M - MEDITEC x +

https://webacute.mountrittany.org/cectest/s0003823471239963/

Return To Home Workload Chart Document Orders Sign Compose More Suspend

Primary Care Office Visit SAVE DRAFT SIGN

Author: Christophe E. Hester, MD

Nursing Quality PFSH

Social History EXIT SAVE

Living Situation

Current Living Situation

Alone Spouse Parent

Family Boarding Home Foster Care

Legal Guardian Nursing Home Personal Care Facility

Rehab Significant Other Homeless

Other

Current Living Situation Comment

current occupational status

employed unemployed previously employed

student retired disabled

other

current occupation

Other Information That Helps Us Care for You

Yes No

T-Test, Olaf

01/01/1996

M00000567

REG AMB, PG.BELIM

5/19

Status No Hx Avail

ONSET

Vital Signs

No Data to Display

we will scroll down

One section is occupational status. We will continue to scroll down.

- Living Situation:** (No data entered)
- Abuse History:**
 - Feels Safe at Home: Yes, No, Declines to Answer, Hesitant to Answer
 - Safety Concerns: Feels Safe At This Time, Afraid for Self, Afraid for Child/Children, Afraid for Others in Home
 - in current or past relationships, have you been: hit, hurt, threatened, made to feel afraid, other
- Tobacco History:**
 - Smoking Status: Current every day smoker, Current some day smoker, Former smoker, Never smoker, Smoker, status unknown, Unknown if ever smoked, Heavy tobacco smoker, Light tobacco smoker
- Alcohol Use History:**
 - Hx Alcohol Use: Yes, No

A blue box highlights the bottom of the Social History section with the text "we will scroll down".

Other elements in the Social History section include Abuse History, Tobacco History, and Alcohol History. We will scroll to the bottom.

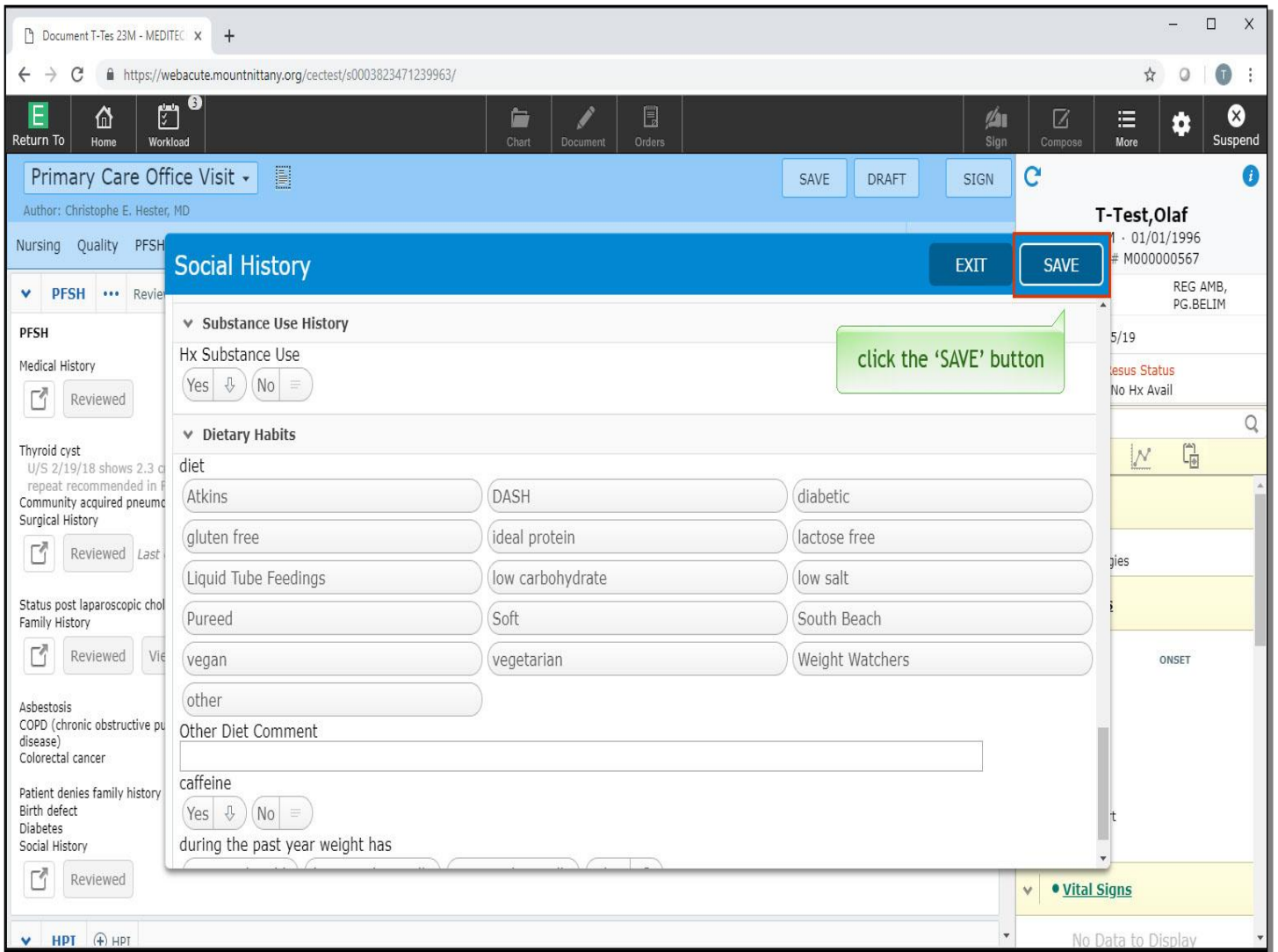

Lastly, Substance Use, Dietary Habits, caffeine and weight status.

All the Social History entries can be carried forward from one visit to the next.

To keep the Social History you have just entered, click the 'Save' button.

Document T-Test 23M - MEDITE: x

https://webacute.mountsinai.org/cectest/60003823471239963/

Primary Care Office Visit -

Author: Christophe E. Hestel, MD

Nursing Quality PFSH HPI ROS Exam Office Procedures Results Assessment and Plan Coding Departure

PFSH Reviewed All

Medical History

Reviewed

Thyroid cyst (US 2/19) repeat rec. Acute Onset Date

Community & Surgical History

Reviewed Last Updated 03/15/19 @ 10:36 by Tracy Sheehan, MD

Status post laparoscopic cholecystectomy Acute Onset Date

Family History

Reviewed View By Member Last Updated 03/15/19 @ 10:44 by Tracy Sheehan, MD

Asbestosis Father

COPD (chronic obstructive pulmonary disease) Brother

Colorectal cancer Father

Patient denies family history of:

Birth defect

Diabetes

Social History

Reviewed Last Updated 03/15/19 @ 10:48 by Tracy Sheehan, MD

Preferred Language: Pennsylvania Dutch

marital status: Co-Habiting

T-Test, Olaf

23, M · 01/01/1996

MRN# M000000567

Arrived REG AMB, PG.8ELIM

Visit Date: 03/15/19

Rescue Status: No Hx Avail

Search Chart

Allergies

No Known Allergies

Problems

ONSET

Thyroid cyst

Hypertension

Asthma

Diabetes

Chest discomfort

Atrial fibrillation

Vital Signs

No Data to Display

Notice the 'Reviewed' button next to each section of PFSH. When you have a visit with a patient and the history requires no changes, you can click the Reviewed button as a way to indicate you have reviewed this information. Click the 'Reviewed' button for Medical History.

You'll see that the button disappears and the date and time the data was Reviewed is recorded. It does not clutter the finished note but the action is captured and reportable.

This concludes the lesson on Past Medical, Family, and Social History.

In this course we learned how to:

- Open a pop up to get into the editing screens for medical and surgical history
- Add problems to the medical and surgical history
- Add a comment which will stay with the problem for future reference
- Indicate that a problem should display on BOTH the past medical and problem list
- Add family history items using two methods on input
- Indicate that there is NO family history of a particular condition
- Open and make edits to the social history

MEDITECH best practice guidelines have been integrated into this lesson.

Please refer to your facility-specific workflows for process questions not covered in this course.

Produced by: PRO MEDIA DEVELOPMENT