

*Navigating the Rounds List*

MEDITECH  
E X P A N S E

This course will guide you through how to:

- Navigate the Rounds List and find other patients lists
- Cover other provider's patients
- Sign up for patients
- Review the patient's recent activity

*Subtle on screen elements of the LIVE system may vary from what is shown within this course; however, the functionality is as shown.*

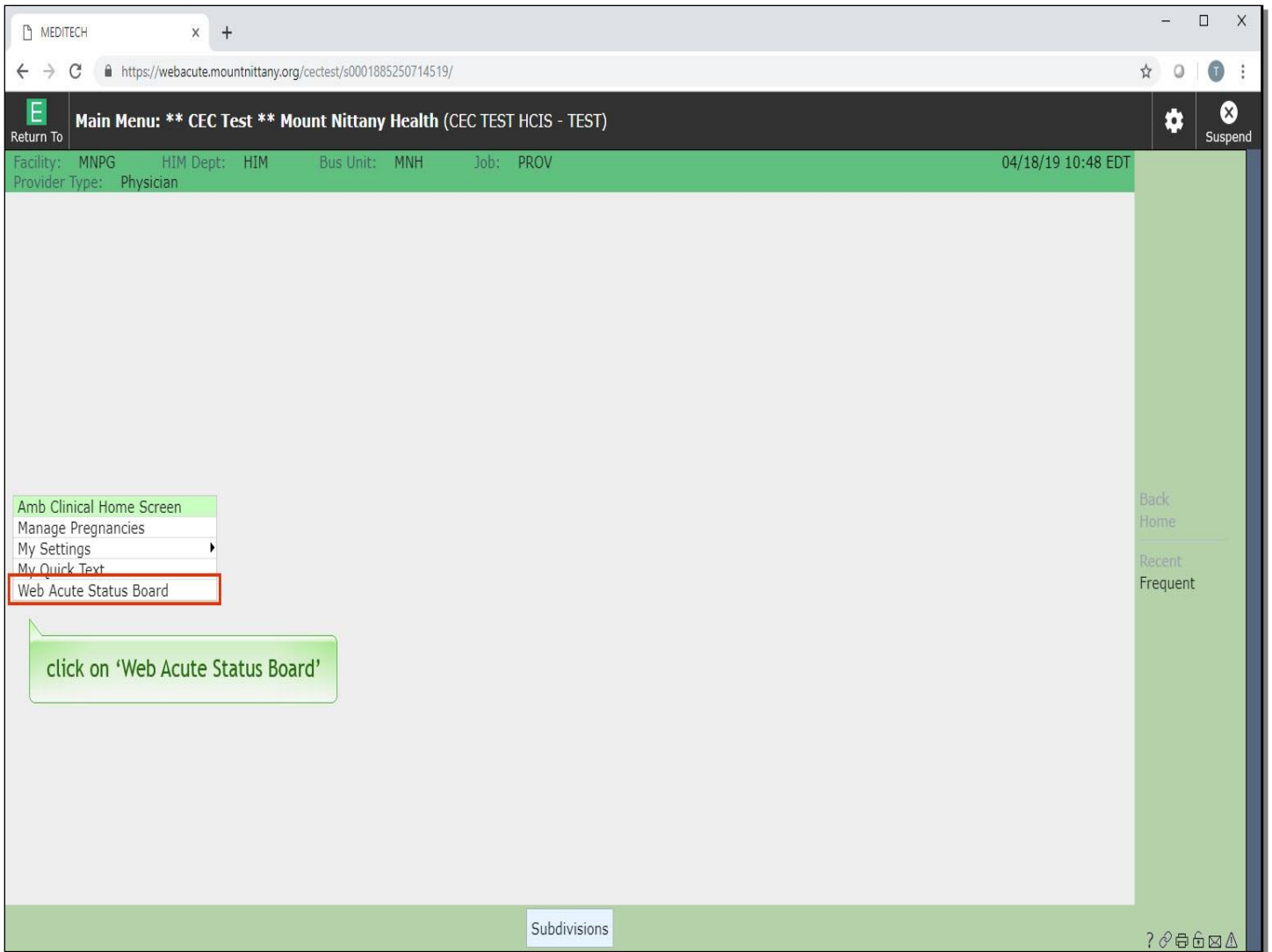

From the menu that appears, click on 'Web Acute Status Board.'

Acute Status Board - MEDITECH x +

https://webacute.mountrnity.org/cectest/s0001885250714519/

Return To Home Chart Document Orders Discharge Sign Workload Menu Suspend

Tracy Sheehan, MD Find Patient

Rounds Patients 113 Rounding Sign Out My Workload

Patient Name	Age	Days	Physician	Code	Diagnosis	Rounding	Sign Out
T-TEST, TY 35 M 1E/E101-1 ADM IN	94 days	Consult	Wickham, Marissa M Tingley, Stephen T	Conditional Code	Malnutrition Cholecystectomy planned Prader-Willi syndrome		LAB IMG DEPT NOTE
T-TEST, CLASSROOM... 49 M 1E/E104-1 ADM IN	251 days		Gulliard, Frank Covaleski, Thomas E.	Do Not Resuscitate	Cholecystectomy planned Encounter for pre-operative exa... Hypertension Malnourished		LAB IMG DEPT NOTE
T-Test, SusanCHF M 41 F 1E/E107-1 ADM IN	371 days		Tingley, Stephen T Wickham, Marissa M	Full Code	Admitted to intensive c... Postoperative hemato... CHF (congestive heart ... ...		LAB IMG DEPT NOTE
T-Test, Jon R 37 M 1E/E108-1 ADM IN	45 days	Consult Sepsis	Berardi, Melisa Berardi, Melisa	Conditional Code	Atrial fibrillation Hyponatremia		LAB IMG DEPT NOTE
T-TEST, CLASSROOM... 58 M 1E/E109-1 ADM IN	253 days		Gulliard, Frank Wickham, Marissa M	Resus Status Not Ordered Hx A...	Limited code status Diabetes Hypothyroidism ...		LAB IMG DEPT NOTE
TESTPATIENT, BOB 119 M 2E/E202-1 ADM IN	85 days		Tingley, Stephen T Tingley, Stephen T	Resus Status Not Ordered No H...	Crohn's disease		LAB IMG DEPT NOTE
T-TEST, CLASSROOM... 30 M 2E/E207-1 ADM IN	246 days		Alexander, Cynthia D. Tingley, Stephen T	Conditional Code	Awareness of heart beat		LAB IMG DEPT NOTE
T-TEST, PRACTICE34 ADM IN	239 days		Pro, Jeffrey W.	Resus Status Not Ordered No H...	Hypertension		

My Workload

- Incomplete Records 2 of 2
- Results 1 of 1
- Other 1 of 1

This brings you to the Rounds Patients List. Inpatients will be on this list if you have a provider relationship with them, whether Admitting, Attending, Family PCP, or Consulting/Other. Patients will also appear on this list if you manually add them to your list.

Patient Name	Age	Admission Date	Admission Type	Primary Care	Secondary Care	Code	Diagnosis	Actions
T-TEST, TY	35 M	94 days	ADM IN	Wickham, Marissa M	Tingley, Stephen T	Conditional Code	Malnutrition Cholecystectomy planned Prader-Willi syndrome	LAB IMG DEPT NOTE
1E/E101-1	49 M	251 days	ADM IN	Gulliard, Frank	Covaleski, Thomas E.	Do Not Resuscitate	Cholecystectomy planned Encounter for pre-operative exa... Hypertension Malnourished	LAB IMG DEPT NOTE
T-Test, Susan CHF M	41 F	371 days	ADM IN	Tingley, Stephen T	Wickham, Marissa M	Full Code	Admitted to intensive c... Postoperative hemato... CHF (congestive heart ... ...	LAB IMG DEPT NOTE
1E/E107-1	37 M	45 days	ADM IN	Berardi, Melisa	Berardi, Melisa	Conditional Code	Atrial fibrillation Hyponatremia	LAB IMG DEPT NOTE
1E/E108-1	58 M	253 days	ADM IN	Gulliard, Frank	Wickham, Marissa M	Resus Status Not Ordered Hx A...	Limited code status Diabetes Hypothyroidism ...	LAB IMG DEPT NOTE
T-TEST, CLASSROOM...	119 M	85 days	ADM IN	Tingley, Stephen T	Tingley, Stephen T	Resus Status Not Ordered No H...	Crohn's disease	LAB IMG DEPT NOTE
TESTPATIENT, BOB	30 M	246 days	ADM IN	Alexander, Cynthia D.	Tingley, Stephen T	Conditional Code	Awareness of heart beat	LAB IMG DEPT NOTE
2E/E202-1		239 days		Pro, Jeffrey W.		Resus Status Not Ordered No H...	Hypertension	

The patients are organized by alphanumeric nursing station; this means that patients on 2 North will appear before those on 2 South, despite the room numbers in 2 South being lower than those in 2 North. You can also choose to cover other providers, to do so, click on the 'Build Cover' icon to the right of the Rounds Patients button.

Acute Status Board - MEDITECH x

https://webacute.mountrnity.org/cectest/s0001885250714519/

Return To Home Chart Document Orders Discharge Sign Workload Menu Suspend

Tracy Sheehan, MD Find Patient

Rounds Patients 113 Rounding Sign Out My Workload

Case Name	Age	Admission	Physician	Code	Diagnosis	Chart	Notes
T-TEST, TY	35 M	ADM IN	Wickham, Marissa M Tingley, Stephen T	Conditional Code	Malnutrition Cholecystectomy planned Prader-Willi syndrome		LAB IMG DEPT NOTE
1E/E101-1							
T-TEST, CLASSROOM...	49 M	ADM IN	Gulliard, Frank	Do Not Resuscitate	Cholecystectomy planned Encounter for pre-operative exa... Hypertension Malnourished		LAB IMG DEPT NOTE
1E/E104-1							
T-Test, SusanCHF M	41 F	ADM IN	371 days Tingley, Stephen T Wickham, Marissa M	Full Code	Admitted to intensive c... Postoperative hemato... CHF (congestive heart ...		LAB IMG DEPT NOTE
1E/E107-1							
T-Test, Jon R	37 M	ADM IN	45 days Berardi, Melisa Berardi, Melisa	Conditional Code	Atrial fibrillation Hyponatremia		LAB IMG DEPT NOTE
1E/E108-1							
T-TEST, CLASSROOM...	58 M	ADM IN	253 days Gulliard, Frank Wickham, Marissa M	Resus Status Not Ordered Hx A...	Limited code status Diabetes Hypothyroidism		LAB IMG DEPT NOTE
1E/E109-1							
TESTPATIENT, BOB	119 M	ADM IN	85 days Tingley, Stephen T Tingley, Stephen T	Resus Status Not Ordered No H...	Crohn's disease		LAB IMG DEPT NOTE
2E/E202-1							
T-TEST, CLASSROOM...	30 M	ADM IN	246 days Alexander, Cynthia D. Tingley, Stephen T	Conditional Code	Awareness of heart beat		LAB IMG DEPT NOTE
2E/E207-1							
T-TEST, PRACTICE34			239 days Pro, Jeffrey W.	Resus Status Not Ordered No H...	Hypertension		

My Workload

- Incomplete Records 2 of 2
- Results 1 of 1
- Other 1 of 1

Click on 'Edit Coverage'.

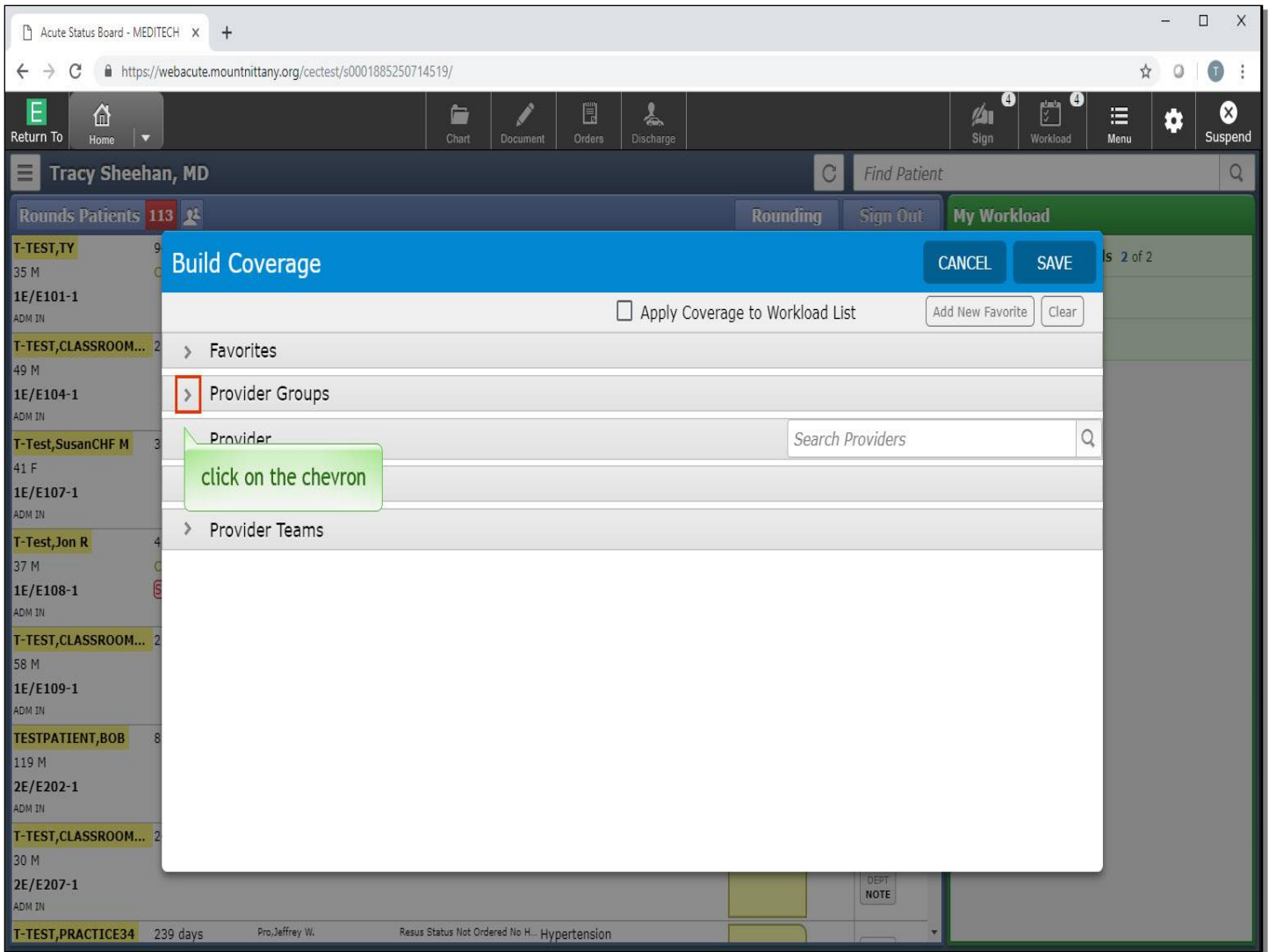

The Build Coverage overlay appears where you can create your coverage by Provider Groups, Provider, or Provider Teams. Clicking the chevron to the left of the headers will open up the categories for you. Click on the chevron to the left of 'Provider Groups'.

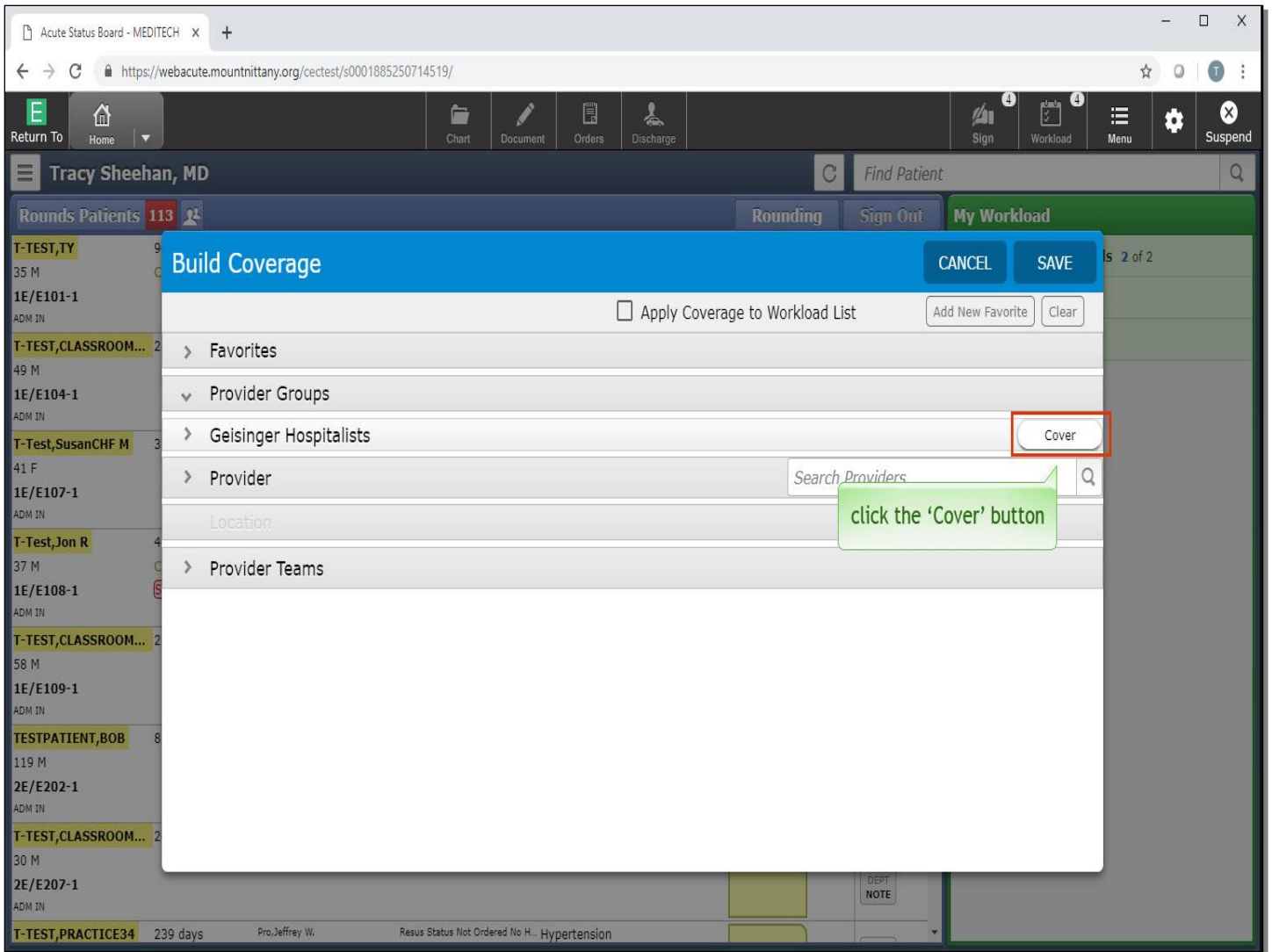

This will be available to you if you are associated with a Provider Group. Select the 'Cover' button.

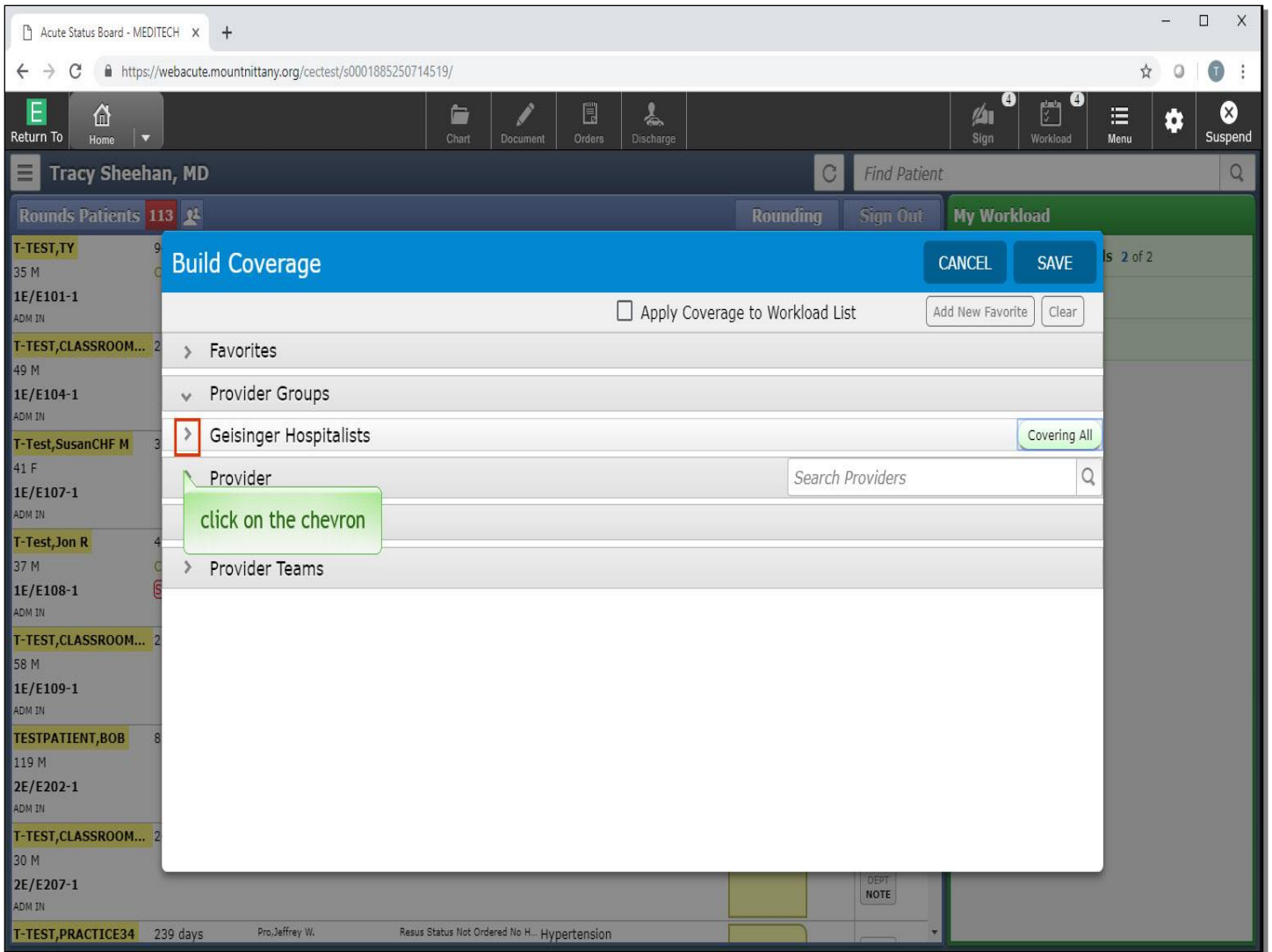

Click on the chevron to the left of 'Geisinger Hospitalists'.

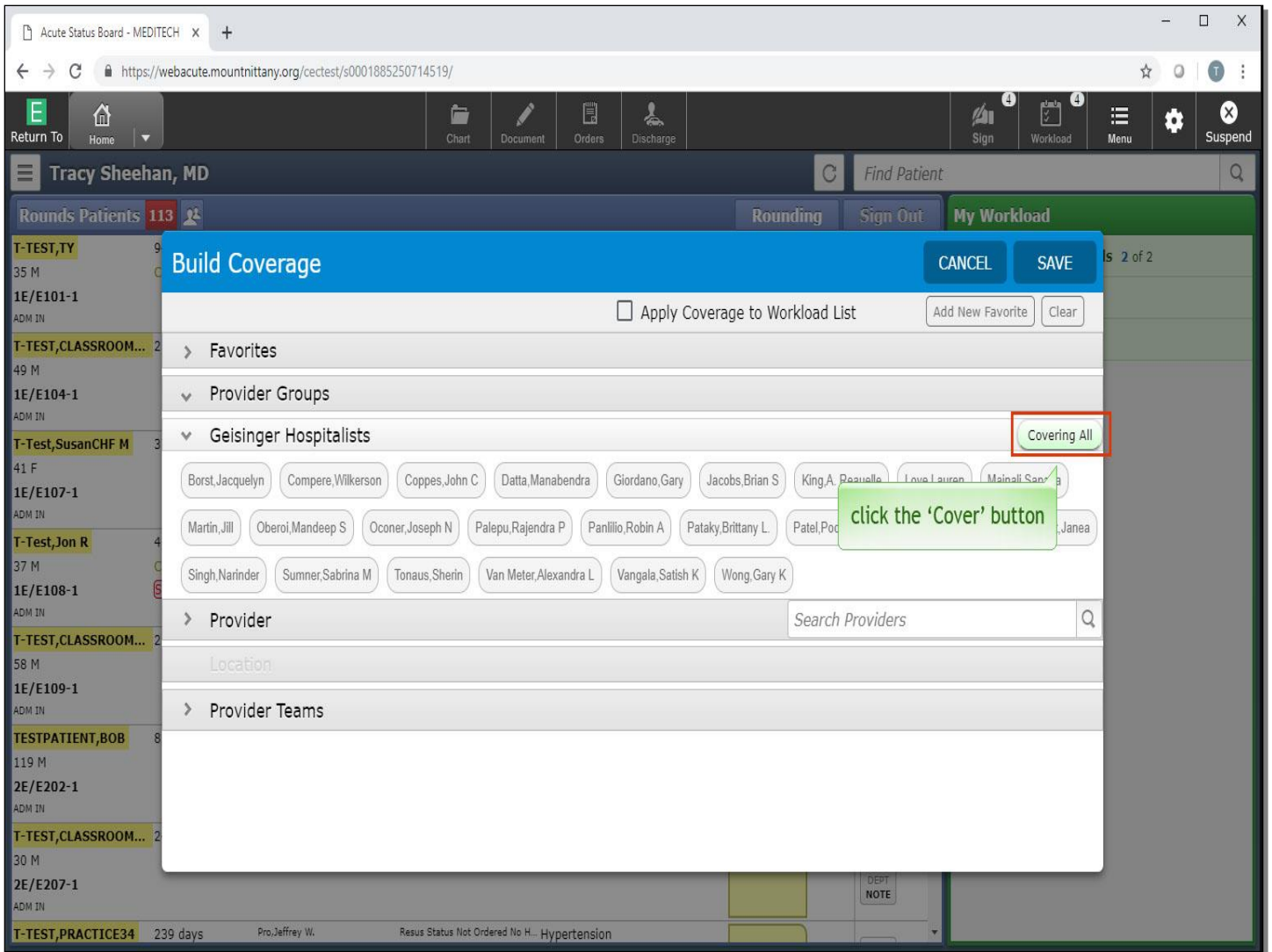

You are now covering the entire Group. If you wish to only cover certain providers in that Group, you may do so by first un-clicking the Cover button, which now reads 'Covering All'.

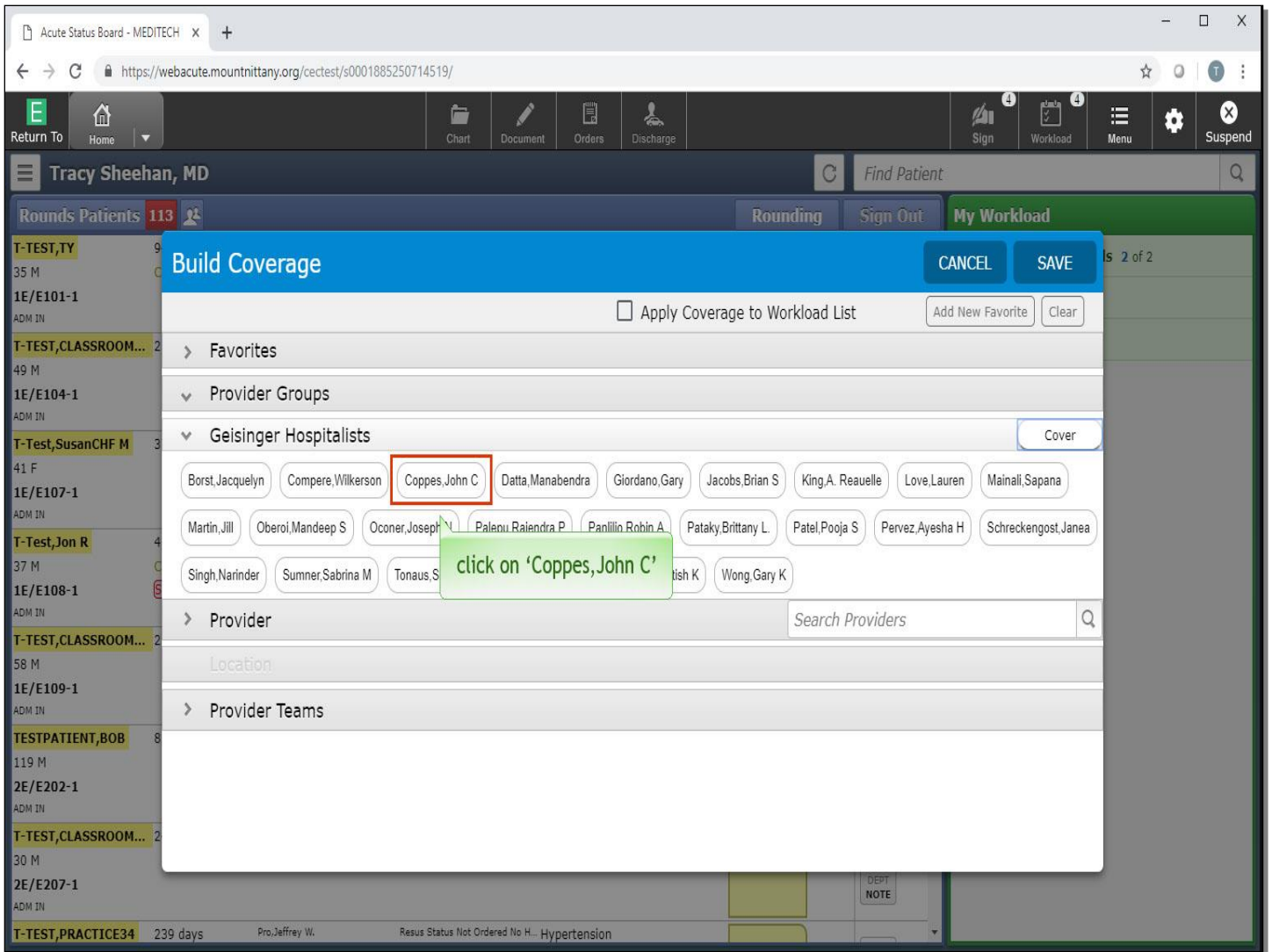

Now you may select individual providers from that Group to cover. Select 'John Coppes'.

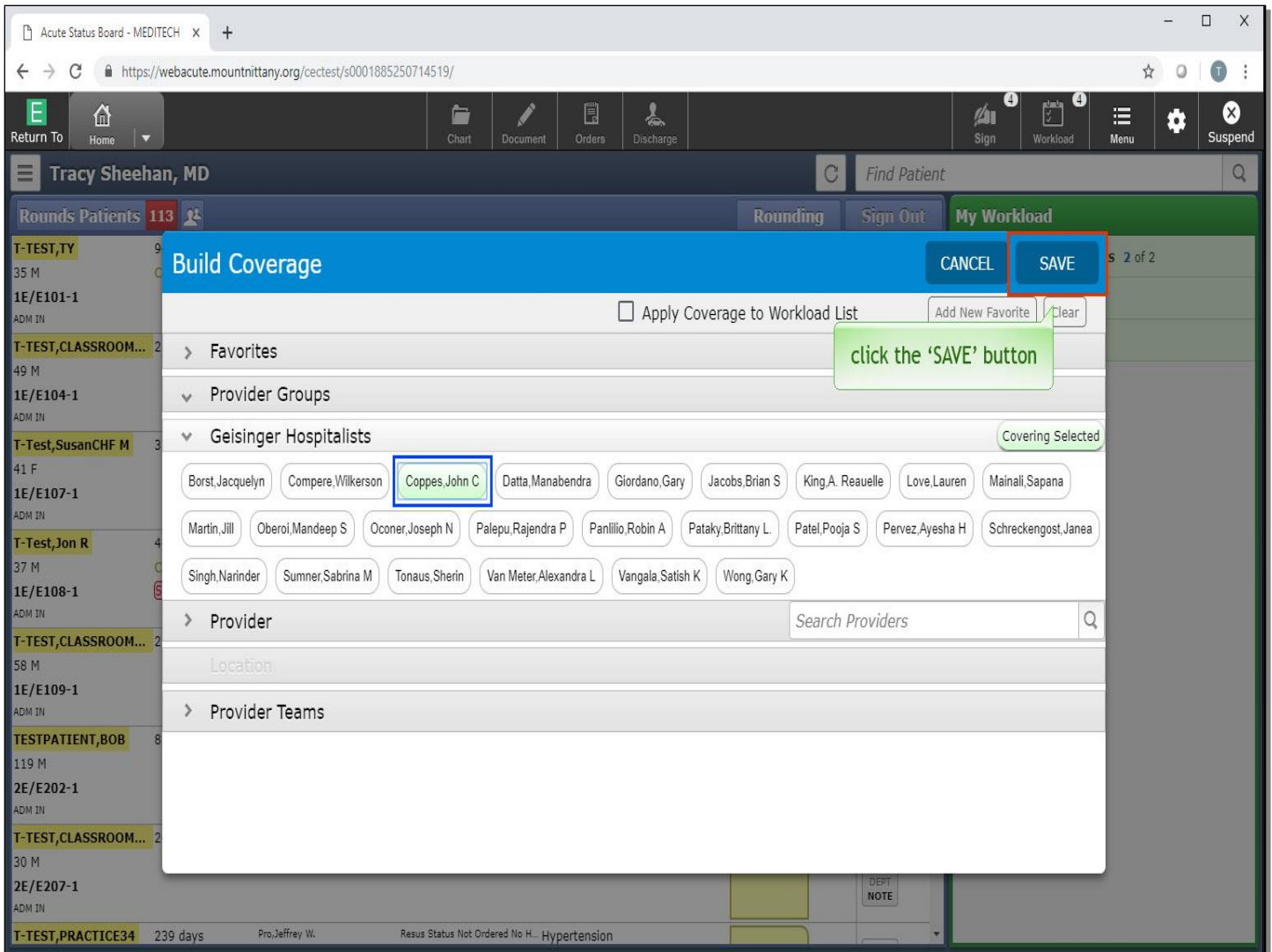

Notice that his name is now highlighted green and his name also appears under the Provider header. You can also search for providers to cover by searching for their name in the 'Search Providers' bar. For now, you'll return to the home screen. Click the 'SAVE' button.

Acute Status Board - MEDITECH x

https://webacute.mountrnity.org/cectest/s0001885250714519/

Return To Home Chart Document Orders Discharge Sign Workload Menu Suspend

Tracy Sheehan, MD Find Patient

Rounds Patients 116 Rounding Sign Out My Workload

Patient Name	Age	Admission Date	Physician	Code	Diagnosis	Actions
T-TEST, TY 35 M 1E/E101-1 ADM IN	94 days	Consult	Wickham, Marissa M Tingley, Stephen T	Conditional Code	Malnutrition Cholecystectomy planned Prader-Willi syndrome	LAB IMG DEPT NOTE
T-TEST, CLASSROOM... 49 M 1E/E104-1 ADM IN	251 days		Gulliard, Frank Covaleski, Thomas E.	Do Not Resuscitate	Cholecystectomy planned Encounter for pre-operative exa... Hypertension Malnourished	LAB IMG DEPT NOTE
T-Test, SusanCHF M 41 F 1E/E107-1 ADM IN	371 days		Tingley, Stephen T Wickham, Marissa M	Full Code	Admitted to intensive c... Postoperative hemato... CHF (congestive heart ... ...	LAB IMG DEPT NOTE
T-Test, Jon R 37 M 1E/E108-1 ADM IN	45 days	Consult Sepsis	Berardi, Melisa Berardi, Melisa	Conditional Code	Atrial fibrillation Hyponatremia	LAB IMG DEPT NOTE
T-TEST, CLASSROOM... 58 M 1E/E109-1 ADM IN	253 days		Gulliard, Frank Wickham, Marissa M	Resus Status Not Ordered Hx A...	Limited code status Diabetes Hypothyroidism ...	LAB IMG DEPT NOTE
TESTPATIENT, BOB 119 M 2E/E202-1 ADM IN	85 days		Tingley, Stephen T Tingley, Stephen T	Resus Status Not Ordered No H...	Crohn's disease	LAB IMG DEPT NOTE
T-TEST, CLASSROOM... 30 M 2E/E207-1 ADM IN	246 days		Alexander, Cynthia D. Tingley, Stephen T	Conditional Code	Awareness of heart beat	LAB IMG DEPT NOTE
T-TEST, PRACTICE34 239 days			Pro, Jeffrey W.	Resus Status Not Ordered No H...	Hypertension	

My Workload

- Incomplete Records 2 of 2
- Results 1 of 1
- Other 1 of 1

click on the 'Build Cover' icon

Once you have your Coverage set, you can quickly toggle it on and off by clicking on the 'Build Cover' icon.

Acute Status Board - MEDITECH x +  
 https://webacute.mountrnity.org/cectest/s0001885250714519/

Return To Home Chart Document Orders Discharge Sign Workload Menu Suspend

Tracy Sheehan, MD Find Patient

Rounds Patients 116 Rounding Sign Out My Workload

Patient Name	Age	Admission	Physician	Code	Diagnosis	Notes	LAB IMG DEPT NOTE
T-TEST, TY	35 M	ADM IN	Wickham, Marissa M Tingley, Stephen T	Conditional Code	Malnutrition Cholecystectomy planned Prader-Willi syndrome		LAB IMG DEPT NOTE
1E/E101-1	49 M	ADM IN		Not Resuscitate	Cholecystectomy planned Encounter for pre-operative exa... Hypertension Malnourished		LAB IMG DEPT NOTE
T-Test, Susan CHF M	41 F	ADM IN	371 days Tingley, Stephen T Wickham, Marissa M	Full Code	Admitted to intensive c... Postoperative hemato... CHF (congestive heart ...		LAB IMG DEPT NOTE
1E/E107-1	37 M	ADM IN	45 days Berardi, Melisa Berardi, Melisa	Conditional Code	Atrial fibrillation Hyponatremia		LAB IMG DEPT NOTE
1E/E108-1	58 M	ADM IN	253 days Gulliard, Frank Wickham, Marissa M	Resus Status Not Ordered Hx A...	Limited code status Diabetes Hypothyroidism		LAB IMG DEPT NOTE
T-TEST, CLASSROOM...	119 M	ADM IN	85 days Tingley, Stephen T Tingley, Stephen T	Resus Status Not Ordered No H...	Crohn's disease		LAB IMG DEPT NOTE
2E/E202-1	30 M	ADM IN	246 days Alexander, Cynthia D. Tingley, Stephen T	Conditional Code	Awareness of heart beat		LAB IMG DEPT NOTE
2E/E207-1			239 days Pro, Jeffrey W.	Resus Status Not Ordered No H...	Hypertension		

My Workload

- Incomplete Records 2 of 2
- Results 1 of 1
- Other 1 of 1

Select 'Hide Coverage'.

The Rounds List will now reflect only those patients who are directly associated with you, not the patients you are covering. There are other lists available to view. To see these, click the 'Rounds Patients' button.

Wickham, Marissa M	Conditional Code	Malnutrition		LAB IMG DEPT NOTE
Tingley, Stephen T		Cholecystectomy planned Prader-Willi syndrome		

Click on 'Show All Lists'.

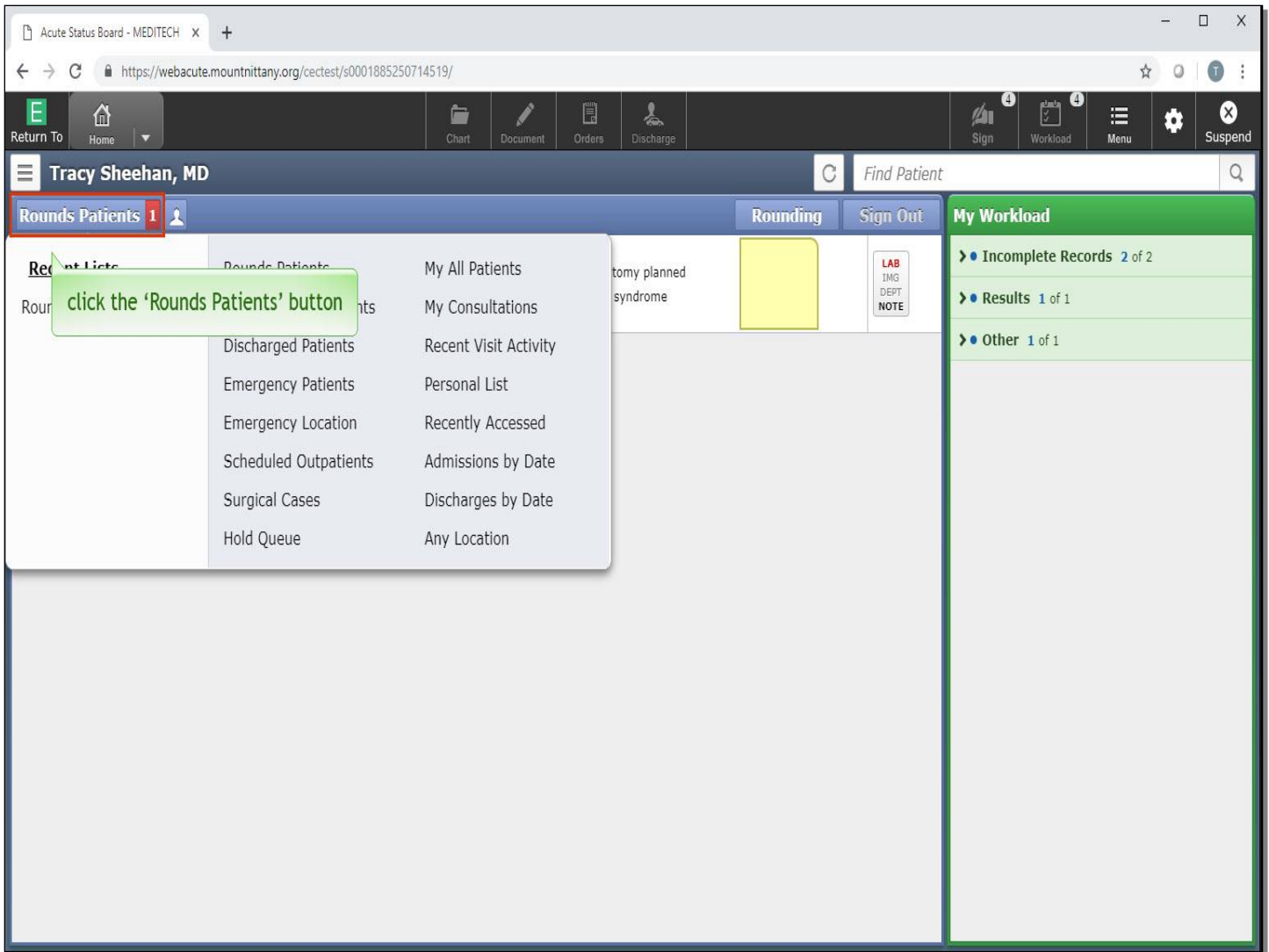

All available lists can be found here. Lists that may be accessed frequently include the Emergency Location List, which will show you all active patients in the Emergency Room, as well as the recently accessed list. For now, click the 'Rounds Patients' button again to collapse this drop down.

We will turn the Coverage back on so we can sign up for other providers patients. Click on the 'Build Cover' icon again.

<b>T-TEST, TY</b>	<b>Show Coverage</b>	Wickham, Marissa M	Conditional Code	Malnutrition		LAB IMG DEPT NOTE
35 M	<b>Edit Coverage</b>	Tingley, Stephen T		Cholecystectomy planned		
<b>1E/E101-1</b>				Prader-Willi syndrome		
ADM IN						

A green callout box with the text 'click on 'Show Coverage'' points to the 'Show Coverage' button. The right sidebar, titled 'My Workload', shows a summary of tasks: 'Incomplete Records 2 of 2', 'Results 1 of 1', and 'Other 1 of 1'.

Click on 'Show Coverage'.

Acute Status Board - MEDITECH x

https://webacute.mountrnity.org/cectest/s0001885250714519/

Return To Home Chart Document Orders Discharge Sign Workload Menu Suspend

**Tracy Sheehan, MD** Find Patient

**click on the hamburger icon**

Patients	116	Rounding	Sign Out
T-35 1E/E101-1 ADM IN	Marissa M Stephen T	Conditional Code Malnutrition Cholecystectomy planned Prader-Willi syndrome	LAB IMG DEPT NOTE
T-TEST,CLASSROOM... 49 M 1E/E104-1 ADM IN	251 days Consult Gullard, Frank Covaleski, Thomas E.	Do Not Resuscitate Cholecystectomy planned Encounter for pre-operative exa... Hypertension Malnourished	LAB IMG DEPT NOTE
T-Test, SusanCHF M 41 F 1E/E107-1 ADM IN	371 days Tingley, Stephen T Wickham, Marissa M	Full Code Admitted to intensive c... Postoperative hemato... CHF (congestive heart ... ...	LAB IMG DEPT NOTE
T-Test, Jon R 37 M 1E/E108-1 ADM IN	45 days Consult Sepsis Berardi, Melisa Berardi, Melisa	Conditional Code Atrial fibrillation Hyponatremia	LAB IMG DEPT NOTE
T-TEST,CLASSROOM... 58 M 1E/E109-1 ADM IN	253 days Gullard, Frank Wickham, Marissa M	Resus Status Not Ordered Hx A... Limited code status Diabetes Hypothyroidism ...	LAB IMG DEPT NOTE
TESTPATIENT, BOB 119 M 2E/E202-1 ADM IN	85 days Tingley, Stephen T Tingley, Stephen T	Resus Status Not Ordered No H... Crohn's disease	LAB IMG DEPT NOTE
T-TEST,CLASSROOM... 30 M 2E/E207-1 ADM IN	246 days Alexander, Cynthia D. Tingley, Stephen T	Conditional Code Awareness of heart beat	LAB IMG DEPT NOTE
T-TEST, PRACTICE34 239 days	Pro, Jeffrey W.	Resus Status Not Ordered No H... Hypertension	

**My Workload**

- Incomplete Records 2 of 2
- Results 1 of 1
- Other 1 of 1

To sign up for patients, click on the hamburger icon next to the provider's name.

Acute Status Board - MEDITECH x +

https://webacute.mountrnity.org/cectest/s0001885250714519/

Return To Home Chart Document Orders Discharge Sign Workload Menu Suspend

Tracy Sheehan, MD Find Patient

Rounds Patients 116 Rounding Sign Out My Workload

0 of 116 selected Return to List

<b>T-TEST, TY</b> 35 M 1E/E101-1 ADM IN	94 days Consult	Wickham, Marissa M Tingley, Stephen T	Conditional Code	Malnutrition Cholecystectomy planned Prader-Willi syndrome	
<b>T-TEST, CLASSROOM19</b> 49 M 1E/E104-1 ADM IN	251 days Consult	Guillard, Frank Covaleski, Thomas E.	Do Not Resuscitate	Cholecystectomy planned ...ter for pre-operative examin... ...ension ...rished	
<b>T-Test, SusanCHF M</b> 41 F 1E/E107-1 ADM IN	371 days	Tingley, Stephen T Wickham, Marissa M	Full Code	Admitted to intensive C... Postoperative hemato... CHF (congestive heart ... ...	
<b>T-Test, Jon R</b> 37 M 1E/E108-1 ADM IN	45 days Consult Sepsis	Berardi, Melisa Berardi, Melisa	Conditional Code	Atrial fibrillation Hyponatremia	
<b>T-TEST, CLASSROOM21</b> 58 M 1E/E109-1 ADM IN	253 days	Guillard, Frank Wickham, Marissa M	Resus Status Not Ordered Hx Avail	Limited code status Diabetes Hypothyroidism ...	
<b>TESTPATIENT, BOB</b> 119 M 2E/E202-1 ADM IN	85 days	Tingley, Stephen T Tingley, Stephen T	Resus Status Not Ordered No Hx A.	Crohn's disease	
<b>T-TEST, CLASSROOM29</b> 30 M 2E/E207-1	246 days	Alexander, Cynthia D. Tingley, Stephen T	Conditional Code	Awareness of heart beat	

click in the row

My Workload

- Incomplete Records 2 of 2
- Results 1 of 1
- Other 1 of 1

This will allow you to select as many patients as you wish to sign up for. Click in the rows associated with the first three patients on your Rounds List, beginning with 'T-TEST, TY'

Acute Status Board - MEDITECH x +

https://webacute.mountrnity.org/cectest/s0001885250714519/

Return To Home Chart Document Orders Discharge Sign Workload Menu Suspend

Tracy Sheehan, MD Find Patient

Rounds Patients 116 Rounding Sign Out My Workload

1 of 116 selected Return to List

<b>T-TEST,TY</b> 35 M 1E/E101-1 ADM IN	94 days Consult	Wickham,Marissa M Tingley,Stephen T	Conditional Code	Malnutrition Cholecystectomy planned Prader-Willi syndrome	
<b>T-TEST,CLASSROOM19</b> 49 M 1E/E104-1 ADM IN	251 days Consult	Guillard,Frank Covaleski,Thomas E.	Do Not Resuscitate	Cholecystectomy planned Encounter for pre-operative examin... Hypertension Malnourished	
<b>T-Test,SusanCHF M</b> 41 F 1E/E107-1 ADM IN	371 days	Tingley,Stephen T Wickham,Marissa M	Full Code	Admitted to intensive C... Pre-operative hemato... Congestive heart ...	
<b>T-Test,Jon R</b> 37 M 1E/E108-1 ADM IN	45 days Consult Sepsis	Berardi,Melisa Berardi,Melisa	Conditional Code	Atrial fibrillation Hyponatremia	
<b>T-TEST,CLASSROOM21</b> 58 M 1E/E109-1 ADM IN	253 days	Guillard,Frank Wickham,Marissa M	Resus Status Not Ordered Hx Avail	Limited code status Diabetes Hypothyroidism ...	
<b>TESTPATIENT,BOB</b> 119 M 2E/E202-1 ADM IN	85 days	Tingley,Stephen T Tingley,Stephen T	Resus Status Not Ordered No Hx A.	Crohn's disease	
<b>T-TEST,CLASSROOM29</b> 30 M 2E/E207-1	246 days	Alexander,Cynthia D. Tingley,Stephen T	Conditional Code	Awareness of heart beat	

click in the row

My Workload

- Incomplete Records 2 of 2
- Results 1 of 1
- Other 1 of 1

Now click in the row for 'T-TEST,CLASSROOM19'.

Acute Status Board - MEDITECH x +

https://webacute.mountrnity.org/cectest/s0001885250714519/

Return To Home Chart Document Orders Discharge Sign Workload Menu Suspend

Tracy Sheehan, MD Find Patient

Rounds Patients 116 Rounding Sign Out My Workload

2 of 116 selected Return to List

<b>T-TEST, TY</b>	94 days	Wickham, Marissa M	Conditional Code	Malnutrition	
35 M	Consult	Tingley, Stephen T		Cholecystectomy planned	
1E/E101-1				Prader-Willi syndrome	
ADM IN					
<b>T-TEST, CLASSROOM19</b>	251 days	Guillard, Frank	Do Not Resuscitate	Cholecystectomy planned	
49 M	Consult	Covaleski, Thomas E.		Encounter for pre-operative examin...	
1E/E104-1				Hypertension	
ADM IN				Malnourished	
<b>T-Test, SusanCHF M</b>	371 days	Tingley, Stephen T	Full Code	Admitted to intensive C...	
41 F		Wickham, Marissa M		Postoperative hemato...	
1E/E107-1				CHF (congestive heart ...	
ADM IN				...	
<b>T-Test, Jon R</b>	45 days	Berardi, Melisa	Conditional Code	Atrial fibrillation	
37 M	Consult	Berardi, Melisa		...tremia	
1E/E108-1	Sepsis				
ADM IN					
<b>T-TEST, CLASSROOM21</b>	253 days	Guillard, Frank	Resus Status Not Ordered Hx Avail	Limited code status	
58 M		Wickham, Marissa M		Diabetes	
1E/E109-1				Hypothyroidism	
ADM IN				...	
<b>TESTPATIENT, BOB</b>	85 days	Tingley, Stephen T	Resus Status Not Ordered No Hx A	Crohn's disease	
119 M		Tingley, Stephen T			
2E/E202-1					
ADM IN					
<b>T-TEST, CLASSROOM29</b>	246 days	Alexander, Cynthia D.	Conditional Code	Awareness of heart beat	
30 M		Tingley, Stephen T			
2E/E207-1					

click in the row

My Workload

- Incomplete Records 2 of 2
- Results 1 of 1
- Other 1 of 1

Lastly, choose 'T-Test, SusanCHF'.

Acute Status Board - MEDITECH x +

https://webacute.mountrnity.org/cectest/s0001885250714519/

Return To Home | Chart | Document | Orders | Discharge | Sign | Workload | Menu | Suspend

**Tracy Sheehan, MD** Find Patient

Rounds Patients 116 Rounding Sign Out My Workload

click on the hamburger icon

35 M	Consult	Tingley, Stephen T	Conditional Code	Malnutrition Cholecystectomy planned Prader-Willi syndrome	
49 M	Consult	Guillard, Frank Covaleski, Thomas E.	Do Not Resuscitate	Cholecystectomy planned Encounter for pre-operative examin... Hypertension Malnourished	
41 F		Tingley, Stephen T Wickham, Marissa M	Full Code	Admitted to intensive C... Postoperative hemato... CHF (congestive heart ... ...	
37 M	Consult Sepsis	Berardi, Melisa Berardi, Melisa	Conditional Code	Atrial fibrillation Hyponatremia	
58 M		Guillard, Frank Wickham, Marissa M	Resus Status Not Ordered Hx Avail	Limited code status Diabetes Hypothyroidism ...	
119 M		Tingley, Stephen T Tingley, Stephen T	Resus Status Not Ordered No Hx A.	Crohn's disease	
30 M		Alexander, Cynthia D. Tingley, Stephen T	Conditional Code	Awareness of heart beat	

My Workload

- Incomplete Records 2 of 2
- Results 1 of 1
- Other 1 of 1

Click on the hamburger icon again.

Acute Status Board - MEDITECH

https://webacute.mountrnity.org/cectest/s0001885250714519/

Return To Home

Chart Document Orders Discharge

Sign Workload Menu Suspend

Tracy Sheehan, MD

Find Patient

Modify Provider Team

Add Patient

Add to Personal List

Remove Patient

Report

Restore Removed Account

Sign Up

Rounding Sign Out

My Workload

- Incomplete Records 2 of 2
- Results 1 of 1
- Other 1 of 1

Wickham, Marissa M	Conditional Code	Malnutrition	
Tingley, Stephen T		Cholecystectomy planned	
		Prader-Willi syndrome	
Guillard, Frank	Do Not Resuscitate	Cholecystectomy planned	
Covaleski, Thomas E.		Encounter for pre-operative examin...	
		Hypertension	
		Malnourished	
Tingley, Stephen T	Full Code	Admitted to intensive C...	
Wickham, Marissa M		Postoperative hemato...	
		CHF (congestive heart ...	
		...	
Berardi, Melisa	Conditional Code	Atrial fibrillation	
Berardi, Melisa		Hyponatremia	
Guillard, Frank	Resus Status Not Ordered Hx Avail	Limited code status	
Wickham, Marissa M		Diabetes	
		Hypothyroidism	
		...	
Tingley, Stephen T	Resus Status Not Ordered No Hx A.	Crohn's disease	
Tingley, Stephen T			
Alexander, Cynthia D.	Conditional Code	Awareness of heart beat	
Tingley, Stephen T			

click on 'Sign Up'

Select 'Sign Up'.

Acute Status Board - MEDITECH

https://webacute.mountrnity.org/cectest/s0001885250714519/

Tracy Sheehan, MD

Sign Up - Edit Provider Fields

Replace with Provider: [Dropdown]

Provider Type	Sign Up	Replace	Remove	Current Provider
MNH	<input type="radio"/>	<input type="radio"/>	<input type="radio"/>	Wickham, M
1E	<input type="radio"/>	<input type="radio"/>	<input type="radio"/>	Tingley, S
E101-1	<input type="radio"/>	<input type="radio"/>	<input type="radio"/>	Ricotta, C
T-TEST, TY	<input type="radio"/>	<input type="radio"/>	<input type="radio"/>	<none>
35 M	<input type="radio"/>	<input type="radio"/>	<input type="radio"/>	Wickham, M
Acco	<input type="radio"/>	<input type="radio"/>	<input type="radio"/>	Tingley, S
Med	<input type="radio"/>	<input type="radio"/>	<input type="radio"/>	Borst, J
Other	<input type="radio"/>	<input type="radio"/>	<input type="radio"/>	Compere, W
Other	<input type="radio"/>	<input type="radio"/>	<input type="radio"/>	Coppes, J
Other	<input type="radio"/>	<input type="radio"/>	<input type="radio"/>	Datta, M
Other	<input type="radio"/>	<input type="radio"/>	<input type="radio"/>	Giordano, G
Other	<input type="radio"/>	<input type="radio"/>	<input type="radio"/>	Jacobs, B

click the 'Attending Sign Up' radio button

This brings up an overlay where you can select your Provider Type for each patient. Click the 'Attending Sign Up' radio button for the first patient.

Acute Status Board - MEDITECH x

https://webacute.mountrnity.org/cectest/s0001885250714519/

Return To Home Chart Document Orders Discharge Sign Workload Menu Suspend

Tracy Sheehan, MD Find Patient

Rounds Patients 116 Rounding Sign Out My Workload

3 of 116 selected Return

### Sign Up - Edit Provider Fields

Replace with Provider:

	Provider Type	Sign Up	Replace	Remove	Current Provider
MNH	Admitting	<input type="radio"/>	<input type="radio"/>	<input type="radio"/>	Wickham, M
1E	Attending	<input checked="" type="radio"/>	<input type="radio"/>	<input type="radio"/>	Tingley, S
E101-1	PCP	<input type="radio"/>	<input type="radio"/>	<input type="radio"/>	Ricotta, C
T-TEST, TY	Family	<input type="radio"/>	<input type="radio"/>	<input type="radio"/>	<none>
35 M	Other	<input type="radio"/>	<input type="radio"/>	<input type="radio"/>	Wickham, M
Account #: V00000067512	Other	<input type="radio"/>	<input type="radio"/>	<input type="radio"/>	Tingley, S
Med Rec #: M000000953	Other	<input type="radio"/>	<input type="radio"/>	<input type="radio"/>	Borst, J
	Other	<input type="radio"/>	<input type="radio"/>	<input type="radio"/>	Compere, W
	Other	<input type="radio"/>	<input type="radio"/>	<input type="radio"/>	Coppes, J
	Other	<input type="radio"/>	<input type="radio"/>	<input type="radio"/>	Datta, M
	Other	<input type="radio"/>	<input type="radio"/>	<input type="radio"/>	Giordano, G
	Other	<input type="radio"/>	<input type="radio"/>	<input type="radio"/>	Jacobs, B

we will scroll down

We will scroll down to the second patient.

Acute Status Board - MEDITECH x +  
https://webacute.mountrnity.org/cectest/s0001885250714519/

Return To Home Chart Document Orders Discharge Sign Workload Menu Suspend

Tracy Sheehan, MD Find Patient

Rounds Patients 116 Rounding Sign Out My Workload

3 of 116 selected Return

### Sign Up - Edit Provider Fields

Replace with Provider: [Dropdown]

Provider Type	Sign Up	Replace	Remove	Current Provider
MNH 1E E104-1	<input checked="" type="radio"/>	<input type="radio"/>	<input type="radio"/>	Guillard, F
Attending	<input type="radio"/>	<input type="radio"/>	<input type="radio"/>	Covaleski, T
T-TEST, CLASSROOM19 49 M 1E/E104-1 ADM IN	<input type="radio"/>	<input type="radio"/>	<input type="radio"/>	Guillard, F
T-Test, SusanCHF M 41 F 1E/E107-1 ADM IN	<input type="radio"/>	<input type="radio"/>	<input type="radio"/>	<none>
T-Test, Jon R 37 M 1E/E108-1 ADM IN	<input type="radio"/>	<input type="radio"/>	<input type="radio"/>	Isenberg, T
T-TEST, CLASSROOM21 58 M 1E/E109-1 ADM IN	<input type="radio"/>	<input type="radio"/>	<input type="radio"/>	Montgomery, R
TESTPATIENT, BOB 119 M 2E/E202-1 ADM IN	<input type="radio"/>	<input type="radio"/>	<input type="radio"/>	Wickham, M
T-TEST, CLASSROOM29 30 M 2E/E207-1	<input type="radio"/>	<input type="radio"/>	<input type="radio"/>	Coppes, J
	<input type="radio"/>	<input type="radio"/>	<input type="radio"/>	Braucht, D
	<input type="radio"/>	<input type="radio"/>	<input type="radio"/>	Shippert, B
	<input type="radio"/>	<input type="radio"/>	<input type="radio"/>	Wardéh, A

click the 'Admitting Sign Up' radio button

Select the 'Admitting Sign Up' radio button for the second patient.

Acute Status Board - MEDITECH x +

https://webacute.mountrnity.org/cectest/s0001885250714519/

Return To Home Chart Document Orders Discharge Sign Workload Menu Suspend

Tracy Sheehan, MD Find Patient

Rounds Patients 116 Rounding Sign Out My Workload

3 of 116 selected Return

### Sign Up - Edit Provider Fields

Replace with Provider:

Provider Type	Sign Up	Replace	Remove	Current Provider
MNH 1E E104-1	<input checked="" type="radio"/>	<input type="radio"/>	<input type="radio"/>	Guillard, F
T-TEST,CLASSROOM19 49 M	<input type="radio"/>	<input type="radio"/>	<input type="radio"/>	Covaleski, T
1E/E104-1 ADM IN	<input type="radio"/>	<input type="radio"/>	<input type="radio"/>	Guillard, F
T-Test,SusanCHF M 41 F	<input type="radio"/>	<input type="radio"/>	<input type="radio"/>	<none>
1E/E107-1 ADM IN	<input type="radio"/>	<input type="radio"/>	<input type="radio"/>	Isenberg, T
T-Test,Jon R 37 M	<input type="radio"/>	<input type="radio"/>	<input type="radio"/>	Montgomery, R
1E/E108-1 ADM IN	<input type="radio"/>	<input type="radio"/>	<input type="radio"/>	Wickham, M
T-TEST,CLASSROOM21 58 M	<input type="radio"/>	<input type="radio"/>	<input type="radio"/>	Coppes, J
1E/E109-1 ADM IN	<input type="radio"/>	<input type="radio"/>	<input type="radio"/>	Braucht, D
TESTPATIENT,BOB 119 M	<input type="radio"/>	<input type="radio"/>	<input type="radio"/>	Shippert, B
2E/E202-1 ADM IN	<input type="radio"/>	<input type="radio"/>	<input type="radio"/>	Wardéh, A
T-TEST,CLASSROOM29 30 M	<input type="radio"/>	<input type="radio"/>	<input type="radio"/>	.....
2E/E207-1	<input type="radio"/>	<input type="radio"/>	<input type="radio"/>	.....

we will scroll down

We will scroll down to the third patient.

Acute Status Board - MEDITECH x

https://webacute.mountrnity.org/cectest/s0001885250714519/

Return To Home Chart Document Orders Discharge Sign Workload Menu Suspend

Tracy Sheehan, MD Find Patient

Rounds Patients 116 Rounding Sign Out My Workload

3 of 116 selected Return

### Sign Up - Edit Provider Fields

Replace with Provider: [Dropdown]

Provider Type	Sign Up	Replace	Remove	Current Provider
Other	<input type="radio"/>	<input type="radio"/>	<input type="radio"/>	Miller, W
MNH 1E E107-1	<input type="radio"/>	<input type="radio"/>	<input type="radio"/>	Tingley, S
T-Test,SusanCHF M 41 F	<input type="radio"/>	<input type="radio"/>	<input type="radio"/>	Wickham, M
1E/E107-1 ADM IN	<input type="radio"/>	<input type="radio"/>	<input type="radio"/>	Tingley, S
T-Test,Jon R 37 M	<input type="radio"/>	<input type="radio"/>	<input type="radio"/>	<none>
1E/E108-1 ADM IN	<input type="radio"/>	<input type="radio"/>	<input type="radio"/>	Kopinski, T
T-TEST,CLASSROOM21 58 M	<input type="radio"/>	<input type="radio"/>	<input type="radio"/>	Nydegger, C
1E/E109-1 ADM IN	<input type="radio"/>	<input type="radio"/>	<input type="radio"/>	Rosenberg, S
TESTPATIENT,BOB 119 M	<input type="radio"/>	<input type="radio"/>	<input type="radio"/>	Rosenbaum, D
2E/E202-1 ADM IN	<input type="radio"/>	<input type="radio"/>	<input type="radio"/>	Tingley, S
T-TEST,CLASSROOM29 30 M	<input type="radio"/>	<input type="radio"/>	<input type="radio"/>	Wardeh, A
2E/E207-1	<input type="radio"/>	<input type="radio"/>	<input type="radio"/>	

Account #: V00000000911  
Med Rec #: M000000540

click the 'Other Sign Up' radio button

246 days Alexander,Cynthia D. Conditional Code Awareness of heart beat

For 'T-Test,SusanCHF', click the role of 'Other' provider.

Acute Status Board - MEDITECH x

https://webacute.mountrnity.org/cectest/s0001885250714519/

Return To Home Chart Document Orders Discharge Sign Workload Menu Suspend

Tracy Sheehan, MD Find Patient

Rounds Patients 116 Rounding Sign Out My Workload

3 of 116 selected Return

### Sign Up - Edit Provider Fields

Replace with Provider: [Dropdown]

Provider Type	Sign Up	Replace	Remove	Current
Other	<input type="checkbox"/>	<input type="radio"/>	<input type="checkbox"/>	Miller, W
MNH 1E E107-1	<input type="radio"/>	<input type="checkbox"/>	<input type="checkbox"/>	Tingley, S
T-Test,SusanCHF M 41 F	<input type="radio"/>	<input type="radio"/>	<input type="checkbox"/>	Wickham, M
1E/E107-1 ADM IN	<input type="radio"/>	<input type="radio"/>	<input type="checkbox"/>	Tingley, S
T-Test,Jon R 37 M	<input type="radio"/>	<input type="radio"/>	<input type="checkbox"/>	<none>
1E/E108-1 ADM IN	<input checked="" type="radio"/>	<input type="radio"/>	<input type="checkbox"/>	Kopinski, T
T-TEST,CLASSROOM21 58 M	<input type="checkbox"/>	<input type="radio"/>	<input type="checkbox"/>	Nydegger, C
1E/E109-1 ADM IN	<input type="checkbox"/>	<input type="radio"/>	<input type="checkbox"/>	Rosenberg, S
TESTPATIENT,BOB 119 M	<input type="checkbox"/>	<input type="radio"/>	<input type="checkbox"/>	Rosenbaum, D
2E/E202-1 ADM IN	<input type="checkbox"/>	<input type="radio"/>	<input type="checkbox"/>	Tingley, S
T-TEST,CLASSROOM29 30 M	<input type="checkbox"/>	<input type="radio"/>	<input type="checkbox"/>	Wardeh, A
2E/E207-1	<input type="checkbox"/>	<input type="radio"/>	<input type="checkbox"/>	

click the 'SAVE' button

246 days Alexander,Cynthia D. Conditional Code Awareness of heart beat

Tingley,Stephen T

Click the 'SAVE' button.

Acute Status Board - MEDITECH

https://webacute.mountrnity.org/cectest/s0001885250714519/

Return To Home Chart Document Orders Discharge Sign Workload Menu Suspend

**Tracy Sheehan, MD** Find Patient

116 Rounds Patients Rounding Sign Out

click on the hamburger icon

Patient ID	Age	Days	Physician	Code	Diagnosis	Actions
1E/E101-1	35		Sheehan, Tracy	Conditional Code	Malnutrition Cholecystectomy planned Prader-Willi syndrome	LAB IMG DEPT NOTE
T-TEST, CLASSROOM...	49 M	251 days	Sheehan, Tracy Covaleski, Thomas E.	Do Not Resuscitate	Cholecystectomy planned Encounter for pre-operative exa...	LAB IMG DEPT NOTE
1E/E104-1	41 F		Tingley, Stephen T Wickham, Marissa M	Full Code	Admitted to intensive c... Postoperative hemato... CHF (congestive heart ...	LAB IMG DEPT NOTE
T-Test, SusanCHF M	37 M	45 days	Berardi, Melisa Berardi, Melisa	Conditional Code	Atrial fibrillation Hyponatremia	LAB IMG DEPT NOTE
1E/E107-1	58 M	253 days	Gulliard, Frank Wickham, Marissa M	Resus Status Not Ordered Hx A...	Limited code status Diabetes Hypothyroidism	LAB IMG DEPT NOTE
T-Test, Jon R	119 M	85 days	Tingley, Stephen T Tingley, Stephen T	Resus Status Not Ordered No H...	Crohn's disease	LAB IMG DEPT NOTE
1E/E108-1	30 M	246 days	Alexander, Cynthia D. Tingley, Stephen T	Conditional Code	Awareness of heart beat	LAB IMG DEPT NOTE
T-TEST, CLASSROOM...	239 days		Pro, Jeffrey W.	Resus Status Not Ordered No H...	Hypertension	

My Workload

- Incomplete Records 2 of 2
- Results 1 of 1
- Other 1 of 1

You'll notice that for the first two patients, the name now reflects Signing Up for them. Admitting and Attending Physicians will appear on the Status Board, 'Other' Providers will not show up here. There may be times you want to add a patient to your list. To do so, click on the hamburger icon.

Acute Status Board - MEDITECH x +

https://webacute.mountrnity.org/cectest/s0001885250714519/

Return To Home Chart Document Orders Discharge Sign Workload Menu Suspend

Tracy Sheehan, MD Find Patient

Modify Provider Team

Select Multiple Patients

Add Patient

Add to Personal List

Remove

Report

Restore Removed Account

Sign Up

1E/E107-1 ADM IN

T-Test,Jon R 45 days Consult

37 M

1E/E108-1 ADM IN

T-TEST,CLASSROOM... 253 days

58 M

1E/E109-1 ADM IN

TESTPATIENT,BOB 85 days

119 M

2E/E202-1 ADM IN

T-TEST,CLASSROOM... 246 days

30 M

2E/E207-1 ADM IN

T-TEST,PRACTICE34 239 days

Provider	Code	Diagnosis	Rounding	Sign Out
Wickham, Marissa M	Conditional Code	Malnutrition		LAB IMG DEPT NOTE
Sheehan, Tracy		Cholecystectomy planned		
		Prader-Willi syndrome		
Sheehan, Tracy	Do Not Resuscitate	Cholecystectomy planned		LAB IMG DEPT NOTE
Covaleski, Thomas E.		Encounter for pre-operative exa...		
		Hypertension		
		Malnourished		
Tingley, Stephen T	Full Code	Admitted to intensive c...		LAB IMG DEPT NOTE
Wickham, Marissa M		Postoperative hemato...		
		CHF (congestive heart ...		
		...		
Berardi, Melisa	Conditional Code	Atrial fibrillation		LAB IMG DEPT NOTE
Berardi, Melisa		Hyponatremia		
Gulliard, Frank	Resus Status Not Ordered Hx A...	Limited code status		LAB IMG DEPT NOTE
Wickham, Marissa M		Diabetes		
		Hypothyroidism		
		...		
Tingley, Stephen T	Resus Status Not Ordered No H...	Crohn's disease		LAB IMG DEPT NOTE
Tingley, Stephen T				
Alexander, Cynthia D.	Conditional Code	Awareness of heart beat		LAB IMG DEPT NOTE
Tingley, Stephen T				
Pro, Jeffrey W.	Resus Status Not Ordered No H...	Hypertension		

My Workload

- Incomplete Records 2 of 2
- Results 1 of 1
- Other 1 of 1

click on 'Add Patient'

Select 'Add Patient'.

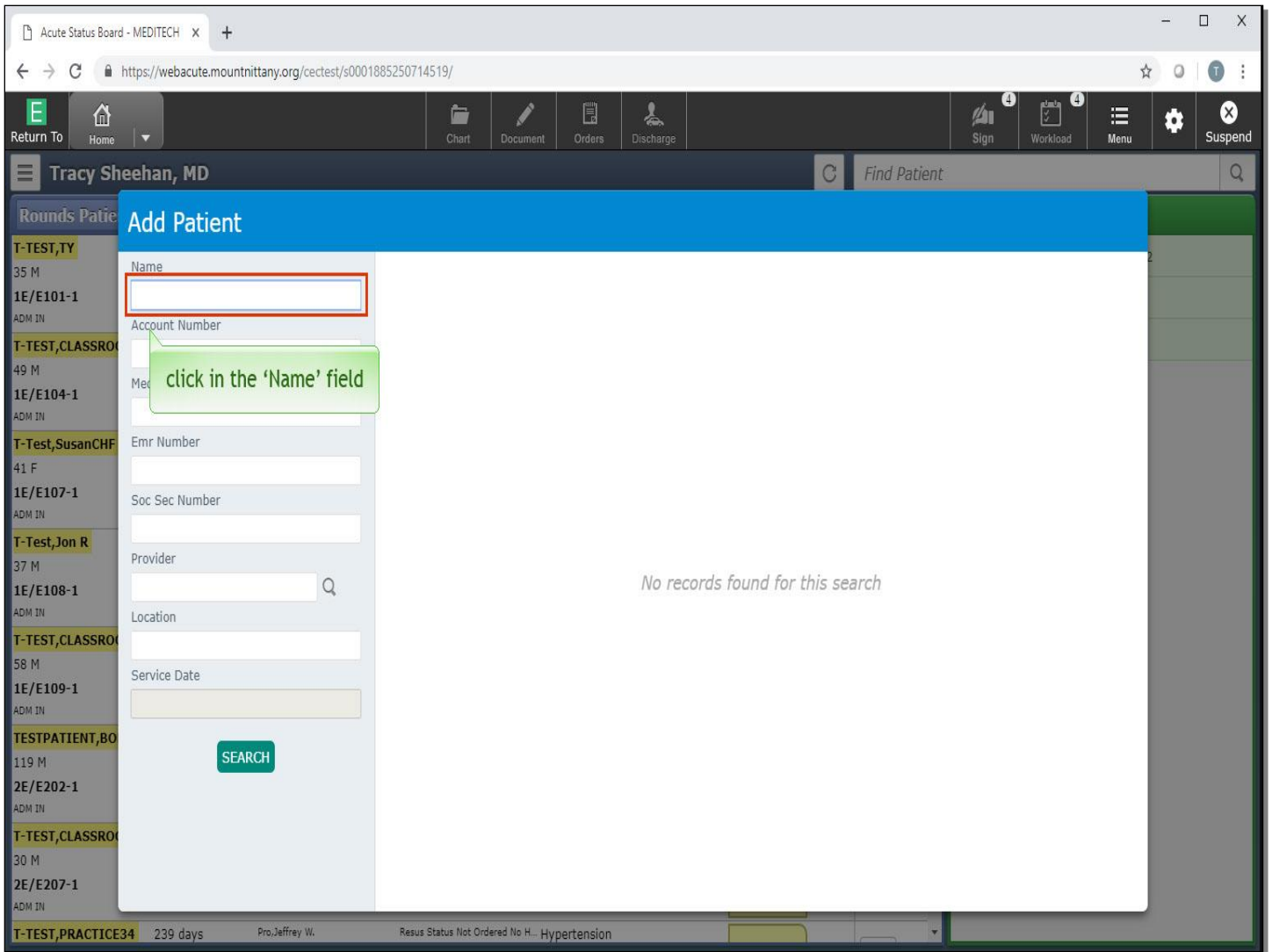

The Add Patient overlay will appear. Click in the 'Name' field.

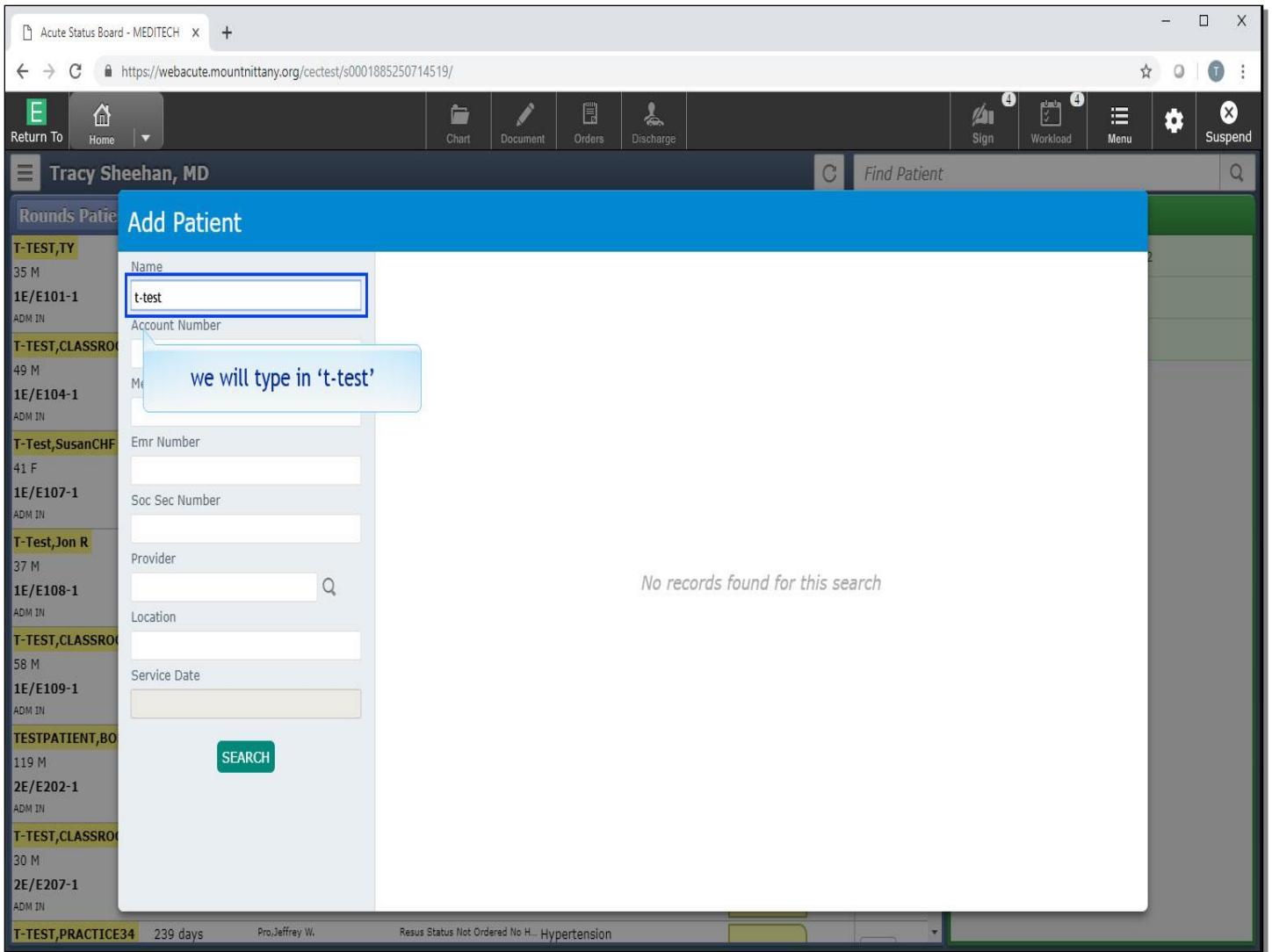

We will type in 't-test'.

Click the 'SEARCH' button.

Acute Status Board - MEDITECH x +  
https://webacute.mountrnity.org/cectest/s0001885250714519/

Return To Home Chart Document Orders Discharge Sign Workload Menu Suspend

Tracy Sheehan, MD Find Patient

### Add Patient

Name: t-test  
Account Number:   
Med Rec Number:   
Emr Number:   
Soc Sec Number:   
Provider:    
Location:   
Service Date:

NAME	BIRTHDATE	ACCOUNT NUM MED REC NUM	TYPE	DATE	LOCATION
T-TEST, AADAM	06/28/1989	V00000067561 M000000986	ADM IN	01/14/19	2N
T-TEST, ABDUL	01/11/1938	V00000067678 M000000131	ADM IN	01/17/19	2N
T-TEST, ACETYL2	01/01/1989	V00000061788 M000002954	REG CLI	09/02/18	4S1
T-TEST, ALEX	08/29/2011	V00000070862 M000001552	ADM IN	03/25/19	1E
T-TEST, ALLISON	12/12/1953	PG0000028670 M000003692	REG AMB	04/18/19	PG.BELIM
T-Test, Ally	08/23/1988	V00000022855 M000000036	REG CLI	07/18/18	2W
T-Test, AOM	09/09/1999	V00000063974 M000002998	ADM IN	10/10/18	EDINP
T-Test, AProvider	01/01/1980	V00000059246 M000001061	ADM IN	08/28/18	2N
<b>T-TEST, BATMAN</b>	12/12/2017	V00000070425 M000000019	ADM IN	03/13/19	2S
T-TEST, BBK01	03/15/1992	V00000000583 M000000363	ADM IN	03/12/18	2N
T-TEST, BBK02		V00000000585 M000000365	ADM IN	03/12/18	2N
T-TEST, BBK04	05/24/2005	V00000000588 M000000368	ADM IN	03/12/18	2W

click on 'T-TEST, BATMAN'

T-TEST,PRACTICE34 239 days Pro,Jeffrey W. Resus Status Not Ordered No H... Hypertension

Click on 'T-TEST, BATMAN'.

NAME	BIRTHDATE	ACCOUNT NUM MED REC NUM	TYPE	DATE	LOCATION
T-TEST, AADAM	06/28/1989	V0000067561 M00000986	ADM IN	01/14/19	2N
T-TEST, ABDUL	01/11/1938	V0000067678 M00000131	ADM IN	01/17/19	2N
T-TEST, ACETY			REG CLI	09/02/18	4S1
T-TEST, ALEX			ADM IN	03/25/19	1E
T-TEST, ALLISO			REG AMB	04/18/19	PG.BELIM
T-Test, Ally			REG CLI	07/18/18	2W
T-Test, AOM			ADM IN	10/10/18	EDINP
T-Test, AProvid		M000001061	ADM IN	08/28/18	2N
T-TEST, BATMAN	12/12/2017			03/13/19	2S
T-TEST, BBK01	03/15/1992	M00000363		03/12/18	2N
T-TEST, BBK03	05/01/1926	V0000000585 M00000365	ADM IN	03/12/18	2N
T-TEST, BBK04	05/24/2005	V0000000588 M00000368	ADM IN	03/12/18	2W

Options appear for which lists you would like the patient to appear on. Rounds-show cover is already selected, click the 'Yes' button.

**Add Patient Form Fields:**

- Name: t-test
- Account Number: [Empty]
- Med Rec Number: [Empty]
- Emr Number: [Empty]
- Soc Sec Number: [Empty]
- Provider: [Empty]
- Location: [Empty]
- Service Date: [Empty]

**SEARCH**

**Existing Patients Table:**

NAME	BIRTHDATE	ACCOUNT NUM MED REC NUM	TYPE	DATE	LOCATION
T-TEST, AADAM	06/28/1989	V00000067561 M000000986	ADM IN	01/14/19	2N
T-TEST, ABDUL	01/11/1938	V00000067678 M000000131	ADM IN	01/17/19	2N
T-TEST, ACETYL2	01/01/1989	V00000061788 M000002954	REG CLI	09/02/18	4S1
T-TEST, ALEX	08/29/2011	V00000070862 M000001552	ADM IN	03/25/19	1E
T-TEST, ALLISON	12/12/1953	PG0000028670 M000003692	REG AMB	04/18/19	PG.BELIM
T-Test, Ally	08/23/1988	V00000022855 M000000036	REG CLI	07/18/18	2W
T-Test, AOM	09/09/1999	V00000063974 M000002998	ADM IN	10/10/18	EDINP
T-Test, AProvider	01/01/1980	V00000059246 M000001061	ADM IN	08/28/18	2N
T-TEST, BATMAN	12/12/2017	V00000070425 M000000019	ADM IN	03/13/19	2S
T-TEST, BBK01	03/15/1992	V00000000583 M000000363	ADM IN	03/12/18	2N
T-TEST, BBK03	05/01/1926	V00000000585 M000000365	ADM IN	03/12/18	2N
T-TEST, BBK04	05/24/2005	V00000000588 M000000368	ADM IN	03/12/18	2W

A green callout bubble with the text "click outside the overlay" is positioned over the table.

This returns you to the Add Patient overlay. At this point, you may select another patient to add to your list. If you wish to leave this screen, click anywhere outside the overlay.

Acute Status Board - MEDITECH x

https://webacute.mountrnity.org/cectest/s0001885250714519/

Return To Home Chart Document Orders Discharge Sign Workload Menu Suspend

Tracy Sheehan, MD Find Patient

Rounds Patients 116 Rounding Sign Out My Workload

Patient Name	Age	Days	Consult	Physician	Code	Diagnosis	Actions
T-TEST, TY 35 M 1E/E101-1 ADM IN	94 days	Wickham, Marissa M Sheehan, Tracy	Consult	Conditional Code	Malnutrition Cholecystectomy Prader-Willi syndr	[Sign Out]	[LAB] [IMG] [DEPT] [NOTE]
T-TEST, CLASSROOM... 49 M 1E/E104-1 ADM IN	251 days	Sheehan, Tracy Covaleski, Thomas E.	Consult	Do Not Resuscitate	Cholecystectomy planned Encounter for pre-operative exa... Hypertension Malnourished	[Sign Out]	[LAB] [IMG] [DEPT] [NOTE]
T-Test, SusanCHF M 41 F 1E/E107-1 ADM IN	371 days	Tingley, Stephen T Wickham, Marissa M		Full Code	Admitted to intensive c... Postoperative hemato... CHF (congestive heart ... ...	[Sign Out]	[LAB] [IMG] [DEPT] [NOTE]
T-Test, Jon R 37 M 1E/E108-1 ADM IN	45 days	Berardi, Melisa Berardi, Melisa	Consult Sepsis	Conditional Code	Atrial fibrillation Hyponatremia	[Sign Out]	[LAB] [IMG] [DEPT] [NOTE]
T-TEST, CLASSROOM... 58 M 1E/E109-1 ADM IN	253 days	Gulliard, Frank Wickham, Marissa M		Resus Status Not Ordered Hx A...	Limited code status Diabetes Hypothyroidism ...	[Sign Out]	[LAB] [IMG] [DEPT] [NOTE]
TESTPATIENT, BOB 119 M 2E/E202-1 ADM IN	85 days	Tingley, Stephen T Tingley, Stephen T		Resus Status Not Ordered No H...	Crohn's disease	[Sign Out]	[LAB] [IMG] [DEPT] [NOTE]
T-TEST, CLASSROOM... 30 M 2E/E207-1 ADM IN	246 days	Alexander, Cynthia D. Tingley, Stephen T		Conditional Code	Awareness of heart beat	[Sign Out]	[LAB] [IMG] [DEPT] [NOTE]
T-TEST, PRACTICE34 239 days	Pro, Jeffrey W.			Resus Status Not Ordered No H...	Hypertension	[Sign Out]	[LAB] [IMG] [DEPT] [NOTE]

My Workload

- Incomplete Records 2 of 2
- Results 1 of 1
- Other 1 of 1

click the 'Sign Out' button

From your Rounds List, you can also choose the Sign Out function. Click the 'Sign Out' button.

Patient Name	Age	Gender	Days	Attending
T-TEST, TY	35 M		94 days	Wickham, Marissa M
1E/E101-1			Consult	Sheehan, Tracy
T-TEST, CLASSROOM19	49 M		251 days	Sheehan, Tracy
1E/E104-1			Consult	Covaleski, Thomas E.
T-Test, Susan CHF M	41 F		371 days	Tingley, Stephen T
1E/E107-1				Wickham, Marissa M
T-Test, Jon R	37 M		45 days	Berardi, Melissa
1E/E108-1			Consult	Berardi, Melissa
T-TEST, CLASSROOM21	58 M		253 days	Guillard, Frank
1E/E109-1				Wickham, Marissa M
TESTPATIENT, BOB	119 M		85 days	Tingley, Stephen T
2E/E202-1				Tingley, Stephen T
T-TEST, CLASSROOM29	30 M		246 days	Alexander, Cynthia D.
2E/E207-1				Tingley, Stephen T
T-TEST, PRACTICE34	75 M		239 days	Pro, Jeffrey W.
				Tingley, Stephen T

This changes the Status Board so you can make notes on the patients you are Signing Out to the oncoming Attending. If you are the oncoming Attending, you can choose this view to see any special notations associated with the patient. To return to the Rounds List, click the 'Rounding' button.

Acute Status Board - MEDITECH

https://webacute.mountrnity.org/cectest/s0001885250714519/

Return To Home Chart Document Orders Discharge Sign Workload Menu Suspend

Tracy Sheehan, MD Find Patient

Rounds Patients 116 Rounding Sign Out My Workload

Patient Name	Age	Days	Consult	Physician	Code	Diagnosis	Activity Log	Notes
T-TEST, TY 35 M ADM IN 1E/E101-1	94 days	Wickham, Marissa M Sheehan, Tracy	Consult	Conditional Code	Malnutrition Cholecystectomy planned Prader-Willi syndrome	[Yellow Sticky Note]	LAB IMG DEPT NOTE	
T-TEST, CLASSROOM... 49 M ADM IN 1E/E104-1	251 days	Sheehan, Tracy Covaleski, Thomas E.	Consult	Do Not Resuscitate	Cholecystectomy planned Encounter Hypertension Malnourish...	[Yellow Sticky Note]	LAB IMG DEPT NOTE	
T-Test, Susan CHF M 41 F ADM IN 1E/E107-1	371 days	Tingley, Stephen T Wickham, Marissa M		Full Code	Admitted to intensive c... Postoperative hemato... CHF (congestive heart ... ...	[Yellow Sticky Note]	LAB IMG DEPT NOTE	
T-Test, Jon R 37 M ADM IN 1E/E108-1	45 days	Berardi, Melisa Berardi, Melisa	Consult Sepsis	Conditional Code	Atrial fibrillation Hyponatremia	[Yellow Sticky Note]	LAB IMG DEPT NOTE	
T-TEST, CLASSROOM... 58 M ADM IN 1E/E109-1	253 days	Gulliard, Frank Wickham, Marissa M		Resus Status Not Ordered Hx A...	Limited code status Diabetes Hypothyroidism ...	[Yellow Sticky Note]	LAB IMG DEPT NOTE	
TESTPATIENT, BOB 119 M ADM IN 2E/E202-1	85 days	Tingley, Stephen T Tingley, Stephen T		Resus Status Not Ordered No H...	Crohn's disease	[Yellow Sticky Note]	LAB IMG DEPT NOTE	
T-TEST, CLASSROOM... 30 M ADM IN 2E/E207-1	246 days	Alexander, Cynthia D. Tingley, Stephen T		Conditional Code	Awareness of heart beat	[Yellow Sticky Note]	LAB IMG DEPT NOTE	
T-TEST, PRACTICE34 239 days	Pro, Jeffrey W.			Resus Status Not Ordered No H...	Hypertension	[Yellow Sticky Note]		

click the 'Activity Log' button

My Workload

- Incomplete Records 2 of 2
- Results 1 of 1
- Other 1 of 1

The yellow sticky note is for communication purposes among the Clinical Team, as this information will show up on the nursing Status Boards as well.

To the right of the sticky note is the Activity Log. Click this button to reveal the most recent patient activity.

Acute Status Board - MEDITECH x +

https://webacute.mountrnity.org/cectest/s0001885250714519/

Return To Home Chart Document Orders Discharge Sign Workload Menu Suspend

Tracy Sheehan, MD Find Patient

Rounds Patients 116 Rounding Sign Out Filter: All

Patient ID	Age	Days	Physician	Code	Diagnosis	Workload	Sign Out
T-TEST, TY 35 M 1E/E101-1 ADM IN	94 days	Consult	Wickham, Marissa M Sheehan, Tracy	Conditional Code	Malnutrition Cholecystectomy planned Prader-Willi syndrome	[Yellow]	LAB IMG DEPT NOTE
T-TEST, CLASSROOM... 49 M 1E/E104-1 ADM IN	251 days	Consult	Sheehan, Tracy Co...	Do Not Resuscitate	Cholecystectomy planned Encounter for pre-operative exa... Hypertension Malnourished	[Yellow]	LAB IMG DEPT NOTE
T-Test, SusanCHF M 41 F 1E/E107-1 ADM IN	371 days		Tingley, Stephen T Wickham, Marissa M	Full Code	Admitted to intensive c... Postoperative hemato... CHF (congestive heart ... ...	[Yellow]	LAB IMG DEPT NOTE
T-Test, Jon R 37 M 1E/E108-1 ADM IN	45 days	Consult Sepsis	Berardi, Melissa Berardi, Melissa	Conditional Code	Atrial fibrillation Hyponatremia	[Yellow]	LAB IMG DEPT NOTE
T-TEST, CLASSROOM... 58 M 1E/E109-1 ADM IN	253 days		Gulliard, Frank Wickham, Marissa M	Resus Status Not Ordered Hx A...	Limited code status Diabetes Hypothyroidism ...	[Yellow]	LAB IMG DEPT NOTE
TESTPATIENT, BOB 119 M 2E/E202-1 ADM IN	85 days		Tingley, Stephen T Tingley, Stephen T	Resus Status Not Ordered No H...	Crohn's disease	[Yellow]	LAB IMG DEPT NOTE
T-TEST, CLASSROOM... 30 M 2E/E207-1 ADM IN	246 days		Alexander, Cynthia D. Tingley, Stephen T	Conditional Code	Awareness of heart beat	[Yellow]	LAB IMG DEPT NOTE
T-TEST, PRACTICE34 239 days			Pro, Jeffrey W.	Resus Status Not Ordered No H...	Hypertension	[Yellow]	

click in the row

T-TEST, TY 1E/E101-1

Outstanding Orders

24 hr 0700 start Visit

Intake	0 ml	800 ml
Output	0 ml	0 ml
<b>Balance</b>	<b>0 ml</b>	<b>800 ml</b>

No Urine Output Data

No Last Vitals Data

Hospitalist Progress Note 04/12/19 08:48

Intervention status changed to Complete: 04/11/19 15:43

SLP (Outpt) - Video Swallow 04/11/19 15:43

SLP (Outpt) - Video Swallow 04/11/19 10:54

History & Physical 04/05/19 07:54

Urine No Microscopic 04/04/19 15:27

History & Physical 04/03/19 11:40

Urine MDMA (Ecstasy), Quantitative 04/03/19 11:38

Potassium 04/03/19 11:38

Chloride 04/03/19 11:37

Genetic Analysis Report 04/03/19 11:12

Hemoglobin And Hematocrit 04/03/19 11:12

Collected at: 04/03/19 11:11

Hgb	5.0
Hct	20.0

Electrolytes 04/03/19 11:12

Collected at: 04/03/19 11:11

Notice that the Workload has been covered up with the patient's activity. To close this view, click in the row associated with the patient.

Acute Status Board - MEDITECH

https://webacute.mountrnity.org/cectest/s0001885250714519/

Return To Home Chart Document Orders Discharge Sign Workload Menu Suspend

Tracy Sheehan, MD Find Patient

Rounds Patients 116 Rounding Sign Out My Workload

Patient Name	Age	Gender	Days	Consult	Physician	Resus Status	Medical History	Rounding	Sign Out
T-TEST, TY 35 M 1E/E101-1 ADM IN	94 days		Wickham, Marissa M Sheehan, Tracy	Consult	Conditional Code	Do Not Resuscitate	Malnutrition Cholecystectomy planned Prader-Willi syndrome		LAB IMG DEPT NOTE
T-TEST, CLASSROOM... 49 M 1E/E104-1 ADM IN	251 days		Sheehan, Tracy Covaleski, Thomas E.	Consult	Do Not Resuscitate	Do Not Resuscitate	Cholecystectomy planned Encounter for pre-operative exa... Hypertension Malnourished		LAB IMG DEPT NOTE
T-Test, SusanCHF M 41 F 1E/E107-1 ADM IN	371 days		Tingley, Stephen T Wickham, Marissa M		Full Code	Full Code	Admitted to intensive c... Postoperative hemato... CHF (congestive heart ... ...		LAB IMG DEPT NOTE
T-Test, Jon R 37 M 1E/E108-1 ADM IN	45 days		Berardi, Melisa Berardi, Melisa	Consult Sepsis	Conditional Code	Conditional Code	Atrial fibrillation Hyponatremia		LAB IMG DEPT NOTE
T-TEST, CLASSROOM... 58 M 1E/E109-1 ADM IN	253 days		Gulliard, Frank Wickham, Marissa M		Resus Status Not Ordered Hx A...	Resus Status Not Ordered Hx A...	Limited code status Diabetes Hypothyroidism ...		LAB IMG DEPT NOTE
TESTPATIENT, BOB 119 M 2E/E202-1 ADM IN	85 days		Tingley, Stephen T Tingley, Stephen T		Resus Status Not Ordered No H...	Resus Status Not Ordered No H...	Crohn's disease		LAB IMG DEPT NOTE
T-TEST, CLASSROOM... 30 M 2E/E207-1 ADM IN	246 days		Alexander, Cynthia D. Tingley, Stephen T		Conditional Code	Conditional Code	Awareness of heart beat		LAB IMG DEPT NOTE
T-TEST, PRACTICE34 239 days			Pro, Jeffrey W.		Resus Status Not Ordered No H...	Resus Status Not Ordered No H...	Hypertension		

My Workload

- Incomplete Records 2 of 2
- Results 1 of 1
- Other 1 of 1

This concludes the lesson on Navigating the Rounds List.

In this course we learned how to:

- Edit coverage
- Navigate to different patients lists
- Sign Up for patients
- Review the patient's recent activity from the Status Board

MEDITECH best practice guidelines have been integrated into this lesson.

Please refer to your facility-specific workflows for process questions not covered in this course.